



**AKHIL BHARATIYA MARATHA SHIKSHAN PARISHAD'S
ANANTRAO PAWAR COLLEGE OF ENGINEERING & RESEARCH**



Sr. No. 103, Parvati, Pune - 411 009.
Tel.: 020-24218901/8959 Tele Fax : 020-24213929
Web.: <http://www.abmspcoerpune.org> Email : abmspcoe@yahoo.com

Approved by AICTE & Govt. of Maharashtra, Affiliated to Savitribai Phule Pune University
Savitribai Phule Pune University Identification No. PU/PN/Engg. / 441/2012, DTE CODE :- EN 6794

जा. क्र. APCOER/Off./1949 /2018

दि. १०/०७/२०१८

प्रति,
मा. सरचिटणीस,
अखिल भारतीय मराठा शिक्षण परिषद,
पर्वती, पुणे - ०९

विषय :- महाविद्यालयातील फ्लंबिक व गवंडी काम करण्यास परवानगी मिळणेबाबत...

महोदया,

उपरोक्त विषयास अनुसरून अभियांत्रिकी महाविद्यालयामध्ये दि. २४ व २५ जुलै २०१८ रोजी नॅक कमिटीची भेट होणार आहे. त्याअनुषंगाने महाविद्यालयामधील सोबत जोडलेल्या दरपत्रकाप्रमाणे फ्लंबिक व गवंडी काम श्री. पाटोळे यांसकडून मटेरिअल व मजुरी सहीत करून घेण्यास रक्कम रु. २०,०१०/- इतका खर्च दिलेला आहे.

करिता श्री. पाटोळे यांनी दिलेले दर कमी करण्यासंदर्भात चर्चेस बोलविण्यास आपल्या सोईची तारीख मिळावी ही नम्र विनंती.

सविनय सादर.

कु.री २.०० वाजता बोलवावे.
साधारण १८००० एकूण द्यावे.

Princed

सौ. प्रमिला गायकवाड
सरचिटणीस
अ.भा.म.शि.परिषद
पर्वती, पुणे.



आपला विश्वासू,

Dr. Sunil B. Thakre
डॉ. सुनिल भि. ठाकरे
प्राचार्य

सहपत्र :- १. श्री. पाटोळे यांचे दरपत्रक.

A.B.M.S. Parishad, Pune- 9
Inward No. 207
Date 10/07/2018
File



AkhilBharatiya Maratha ShikshanParishad's
AnantraoPawar College of Engineering & Research



Record No.: ADM/D/036B
Revision: 00

DoI: 21/01/2019

Internal Correspondence For Department

To,
General Secretary,
A.B.M.S. Parishad
Pune-09.

Sub: Permission to Plumbing and masonry work.....

Respected Madam,

As per the above subject NAAC Committee will visit Anantrao Pawar College of Engineering and Research on 24th and 25th of July 2018. According to the attached quotation of the Plumbing and masonry work Mr. Patole give a cost of Rs.20100/- for the said work.

SO please give your convenience date and time for discussion regarding reducing the rates given by Mr. Patole.



Date:

Principal
Anantrao Pawar College of
Engineering & Research
Pune - 411009

General Secretary
A.B.M.S Parishad,
Pune- 411009

Enclosed: Quotation



	Akhil Bharatiya Maratha Shikshan Parishad's Anantrao Pawar College of Engineering & Research		
	Record No.: ADM/D/026 Revision: 00	DoI: 21/01/2019	

Rain Water Harvesting system implementation Activity report

1	College Name	Anantrao Pawar College of Engineering & Research, Parvati, Pune-09.
2	Name of Activity	Rain Water Harvesting system implementation.
3	Venue	At all rain water outlets of the college building
4	Aim of Activity	Water conservation and recycling.
5	Date of Event	19/07/2018
6	No of Participants	35
7	Activity Photographs	



Date: 19/07/2018

Prof. A. T. Lohar,
 (NSS, Programme Officer)

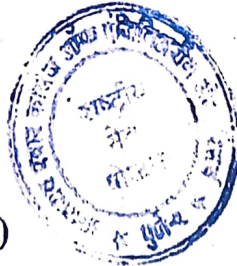

Principal.

Address:
 Contact Details:
 Website:

Sr. No. 103, Parvati, Pune- 411 009,
 Tel: 020-24218901/8959, Tele Fax:- 020-24213929
<http://www.abmspcoerpune.org>, Email : abmspcoe@yahoo.com



Date: 19/07/2018

Activity Attendance SheetName of Activity: Rain Water Harvesting system Implementation

Sr. No	Name of Student	Class & Department	Sign.
1.	Akshay N Jadhav	BE Comp	
2.	Kaustubh S. Kesarkar	BE Comp	
3	Vishal Sutejke	BE Comp	
4.	Dhawal Sutejke	- 11 -	
5.	Rajkumar Sutejke	- 11 -	
6)	Arun Vishwakarma	- 11 -	
7)	Amar Suryawanshi	BE - civil	
8)	Susheer Phansalikar	BE. Comp	
9)	Pramod. Dole	BE mech	
10)	Vaibhav Bahirat	BE Comp.	
11)	Jayesh B. Gaikwad	BE Mech	
12)	Neha Lale	BE Comp	
13)	Pravin Sringade	BE. Comp	
14)	Chetan Rokode	SE. ETC	
15	Rohit Patil	BE civil	
16	Pooja. Divgarnani	BE Comp	
17	Akshay Jadhav	BE Mech	
18)	Pooja Singh	S.E ETC	
19	Rudra Arinayak	B.E. mech	



Akhil Bharatiya Maratha Shikshan Parishad's
Anantrao Pawar College of Engineering & Research,
Parvati, Pune



Sr. No. 103, Parvati, Pune - 411 009.

Tel.: 020-24218901/8959 Tele Fax: 020-24213929

Web.: <http://www.abmspeoerpune.org> Email: abmspeoe@yahoo.com

Approved by AICTE & Govt. of Maharashtra, Affiliated to Savitribai Phule Pune University
 Savitribai Phule Pune University Identification No. PU/PN/Engg./441/2012, DTE CODE:- EN 6794

Date: 19/07/2018

Activity Attendance Sheet

Name of Activity: Rain Water Harvesting system implementation

Sr. No	Name of Student	Class & Department	Sign.
20	Vishwakarma R. Arun. R.S	B.E Comp	
21	Madhulika. Pardeshi	B.E IT	
22	Shobheshwari Bankar	SE Comp	
23	Prachi. Satpute	SE COMP	
24	Rutika v. Kolpyakur	BE mech	
25	Darshana Thorat	BE Comp	
26	Kritadhwaj Gaikwad	TE Civil	
27	Nairu Gopal Rathod	BE mech	
28	Vrushali Chavan	B.E Comp	
29	Shunottara Ingle	SE Comp	
30	Mayuri Kulkarni	SE Comp	
31	Sayali Tarte	SE Comp	
32	Sanjay Wadhvani	B.E Civil	
33	Santosh Thorat	B.E. Mech	
34	Shakun Dehmule	B.E. Comp	
35	Pratik Sawale	BE Comp	
36	Sukanya Hukusnale	BE Comp	

SAVE WATER CONSULTANT

Shahu Colony, Lane No. 11, Chinmay Colony, Karve Nagar, Pune – 411 052.

Mob No : 7588250593 / 9011288146

RAIN WATER HARVESTING METHOD / SYSTEM

Date 24/01/2017

RAIN WATER HARVESTING

Secretary – Akhil Bhartiya Maratha Shikshan Mandal Completed Rain water harvesting filter system has installed on their S No 103, H.No. 1A, 1B, 2, Parvati, Pune

This will recharge under in ground water aqueous duct and will help to improve ground water table in area.

- | | | |
|-------------------------------|---|--|
| 1) Type of terrace | : | R.C.C Slab |
| 2) Type of pipes | : | PVC 4 " |
| 3) Bore-well size | : | 150mm-1Nos. |
| 4) Bore-well depth | : | 150 ft |
| 5) Bore-well chamber size | : | 3'x2'x5'.5"-01 No. |
| 6) Bore well Filter Media bed | : | Boulders, Charcoal,
Sand, Brickbats, Big Salt |

Yours Faithfully

Signature Authorized
KHOLE B.V

Encl : Drawing for ref.



Akhil Bharatiya Maratha Shikshan Parishad's
Anantrao Pawar College of Engineering & Research



Record No.: ADM/D/036B
Revision: 00

DoI: 02/01/2023

Internal Correspondence

RAIN WATER HARVESTING STRUCTURE

POINT-1

SIZE 1.5 X 1.5 X 2.0 mts

Ground Level

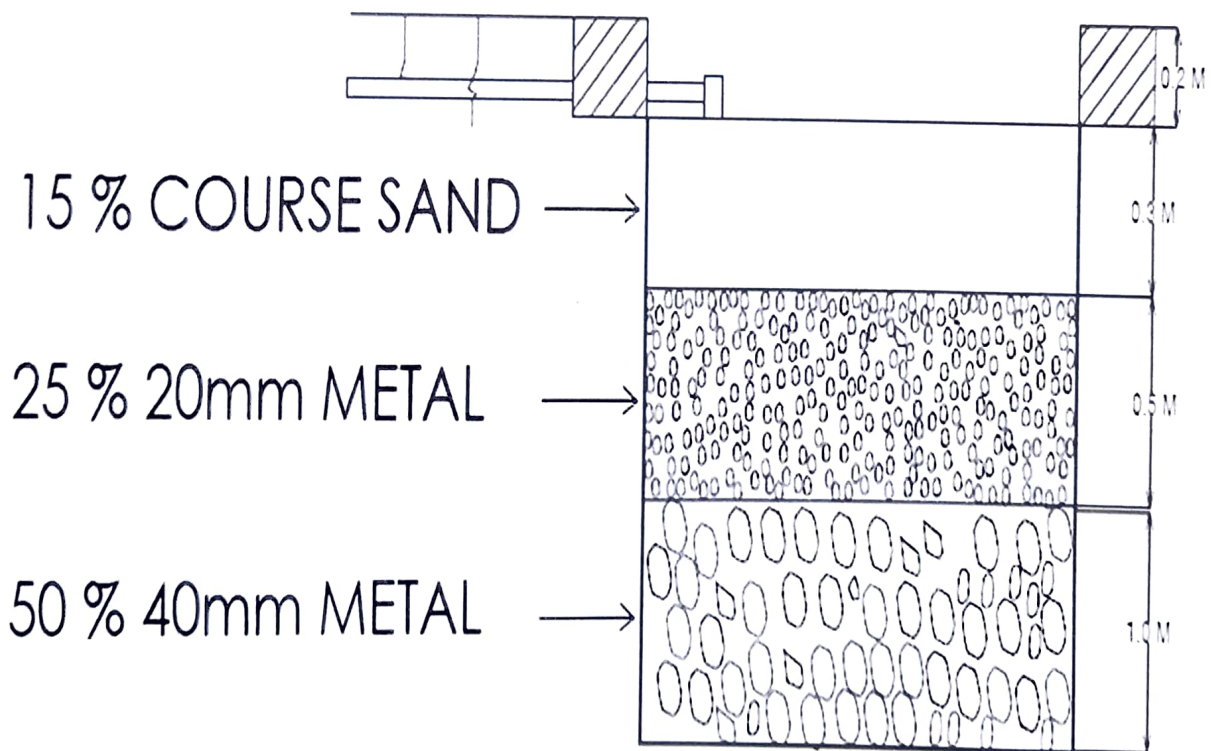

Shahu Colony, Lane No. 11, Chinmay Colony, Karve Nagar, Pune - 411 052

Mob No. 7588250593 / 9011288146

RAIN WATER HARVESTING METHOD / SYSTEM

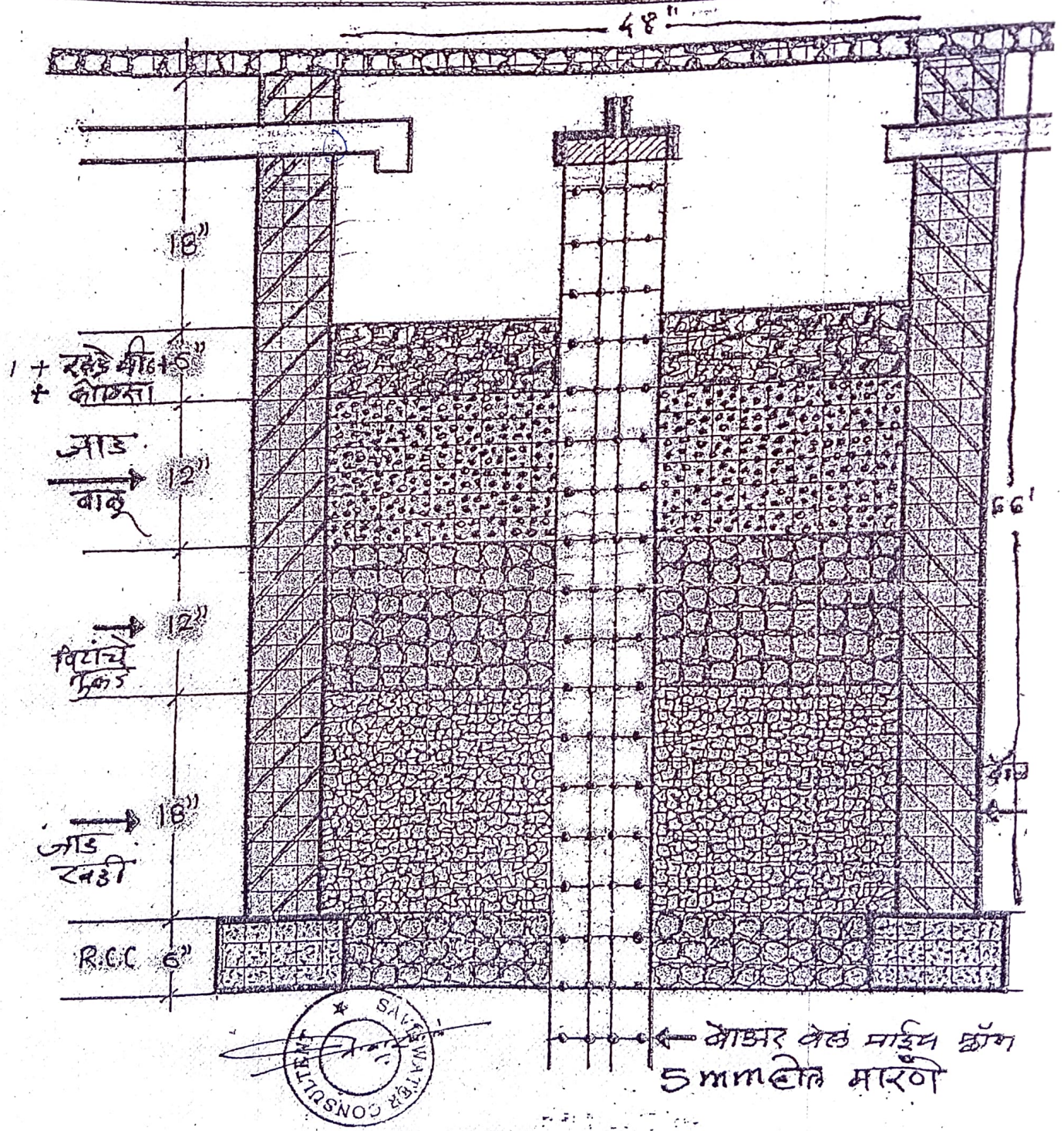

RAIN WATER HARVESTING

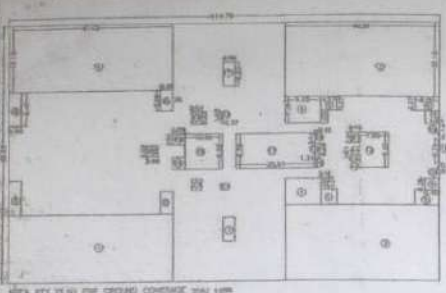

AREA CALCULATION FOR GROUND COVERAGE

AREA OF BLDG. AREA
A. TOTAL Y AREA

1. 10.00 x 10.00 = 100.00
2. 10.00 x 10.00 = 100.00
3. 10.00 x 10.00 = 100.00
4. 10.00 x 10.00 = 100.00
5. 10.00 x 10.00 = 100.00
6. 10.00 x 10.00 = 100.00
7. 10.00 x 10.00 = 100.00
8. 10.00 x 10.00 = 100.00
9. 10.00 x 10.00 = 100.00
10. 10.00 x 10.00 = 100.00
11. 10.00 x 10.00 = 100.00
12. 10.00 x 10.00 = 100.00
13. 10.00 x 10.00 = 100.00
14. 10.00 x 10.00 = 100.00
15. 10.00 x 10.00 = 100.00
16. 10.00 x 10.00 = 100.00
17. 10.00 x 10.00 = 100.00
18. 10.00 x 10.00 = 100.00
19. 10.00 x 10.00 = 100.00
20. 10.00 x 10.00 = 100.00
21. 10.00 x 10.00 = 100.00
22. 10.00 x 10.00 = 100.00
23. 10.00 x 10.00 = 100.00

TOTAL AREA = 2300.00

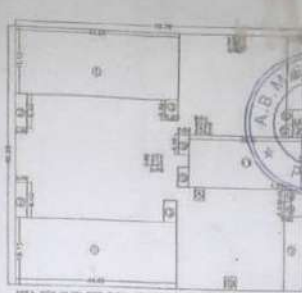

AREA REGULATION FOR GROUND FLOOR

AREA OF BLDG. AREA

1. 10.00 x 10.00 = 100.00
2. 10.00 x 10.00 = 100.00
3. 10.00 x 10.00 = 100.00
4. 10.00 x 10.00 = 100.00
5. 10.00 x 10.00 = 100.00
6. 10.00 x 10.00 = 100.00
7. 10.00 x 10.00 = 100.00
8. 10.00 x 10.00 = 100.00
9. 10.00 x 10.00 = 100.00
10. 10.00 x 10.00 = 100.00
11. 10.00 x 10.00 = 100.00
12. 10.00 x 10.00 = 100.00
13. 10.00 x 10.00 = 100.00
14. 10.00 x 10.00 = 100.00
15. 10.00 x 10.00 = 100.00
16. 10.00 x 10.00 = 100.00
17. 10.00 x 10.00 = 100.00
18. 10.00 x 10.00 = 100.00
19. 10.00 x 10.00 = 100.00
20. 10.00 x 10.00 = 100.00
21. 10.00 x 10.00 = 100.00
22. 10.00 x 10.00 = 100.00
23. 10.00 x 10.00 = 100.00

General Secretary
Bharatiya Mahila Shiksha Parishad

PROPOSED BUILDING
GROUP OF INSTITUTION OF PLANS
Date: 10/10/2019
PROJECT NO: 10/10/2019
PROJECT NAME: B.S.P. COLLEGE FOR WOMEN
PROJECT ADDRESS: B.S.P. COLLEGE FOR WOMEN
PROJECT LOCATION: B.S.P. COLLEGE FOR WOMEN

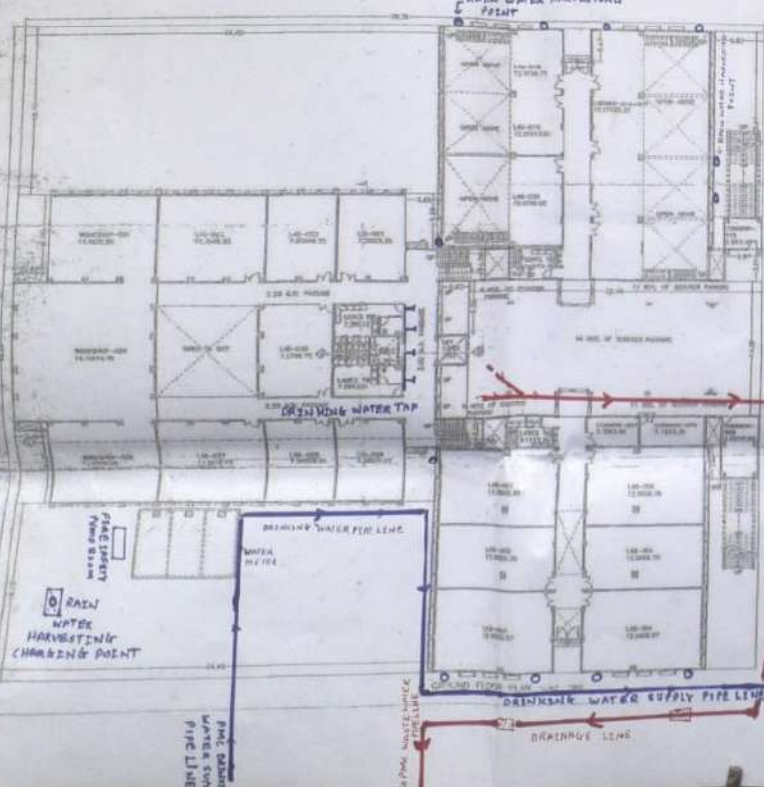

PARKING STATEMENT

NO.	NUMBER	DATE
1	210	2019
2	220	2019
3	230	2019
4	240	2019
5	250	2019
6	260	2019
7	270	2019
8	280	2019
9	290	2019
10	300	2019

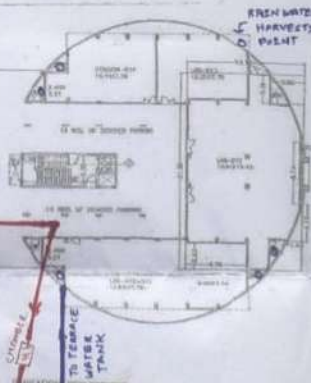

SECTION

NO.	DATE
1	2019
2	2019
3	2019
4	2019
5	2019
6	2019
7	2019
8	2019
9	2019
10	2019

WATER REQUIREMENT

NO.	DATE
1	2019
2	2019
3	2019
4	2019
5	2019
6	2019
7	2019
8	2019
9	2019
10	2019

F.S.I. STATEMENT

NO.	DATE
1	2019
2	2019
3	2019
4	2019
5	2019
6	2019
7	2019
8	2019
9	2019
10	2019

GROUND FLOOR
RAIN WATER HARVESTING, DRAINAGE WATER SUPPLY & WASTE WATER SUPPLY PIPE LINE PLAN.

PROPOSED BUILDING
GROUP OF INSTITUTION OF PLANS
Date: 10/10/2019
PROJECT NO: 10/10/2019
PROJECT NAME: B.S.P. COLLEGE FOR WOMEN
PROJECT ADDRESS: B.S.P. COLLEGE FOR WOMEN
PROJECT LOCATION: B.S.P. COLLEGE FOR WOMEN

SECTION

NO.	DATE
1	2019
2	2019
3	2019
4	2019
5	2019
6	2019
7	2019
8	2019
9	2019
10	2019

F.S.I. STATEMENT

NO.	DATE
1	2019
2	2019
3	2019
4	2019
5	2019
6	2019
7	2019
8	2019
9	2019
10	2019

AREA CALCULATION PLAN

NO.	DESCRIPTION	AREA
1
2
3
4
5
6
7
8
9
10
11
12
13
14
15
16
17
18
19
20
21
22
23
24
25
26
27
28
29
30
31
32
33
34
35
36
37
38
39
40
41
42
43
44
45
46
47
48
49
50
51
52
53
54
55
56
57
58
59
60
61
62
63
64
65
66
67
68
69
70
71
72
73
74
75
76
77
78
79
80
81
82
83
84
85
86
87
88
89
90
91
92
93
94
95
96
97
98
99
100



Spinnard
 General Secretary
 Akhil Bharatiya Marathi Shiksha Parishad Pune-9

APPROVED
 [Signature]
 [Date]

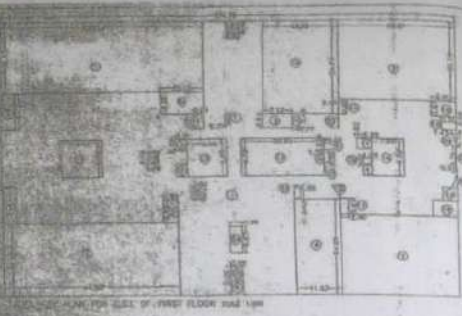

SECTION OF FIRST FLOOR PLAN

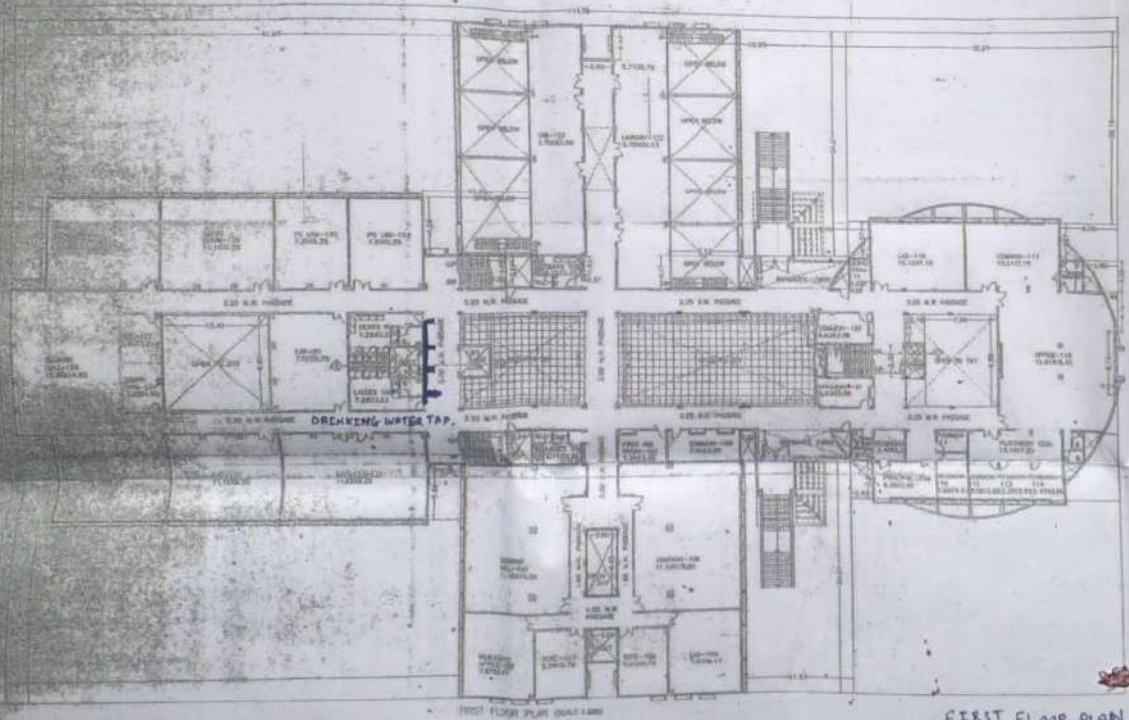

FIRST FLOOR PLAN

FIRST FLOOR PLAN.

NOTES

1. THIS DRAWING HAS BEEN MADE TO SHOW THE EXISTING PLAN OF THE BUILDING AND THE PROPOSED CHANGES TO BE MADE IN THE PLAN OF THE BUILDING. THE EXISTING PLAN OF THE BUILDING IS SHOWN BY THE DOTTED LINES AND THE PROPOSED CHANGES ARE SHOWN BY THE SOLID LINES.
2. THE PROPOSED CHANGES ARE AS FOLLOWS: ...
3. THE PROPOSED CHANGES ARE AS FOLLOWS: ...
4. THE PROPOSED CHANGES ARE AS FOLLOWS: ...
5. THE PROPOSED CHANGES ARE AS FOLLOWS: ...
6. THE PROPOSED CHANGES ARE AS FOLLOWS: ...
7. THE PROPOSED CHANGES ARE AS FOLLOWS: ...
8. THE PROPOSED CHANGES ARE AS FOLLOWS: ...
9. THE PROPOSED CHANGES ARE AS FOLLOWS: ...
10. THE PROPOSED CHANGES ARE AS FOLLOWS: ...

APPROVED
 [Signature]
 [Date]

FORM NO. 1111/1971
 GOVERNMENT OF INDIA
 ARCHITECTURE DEPARTMENT
 NEW DELHI



Spinnaker
 General Secretary
 Akhil Bharatiya Marathi Sahitya Parishad Pune 9

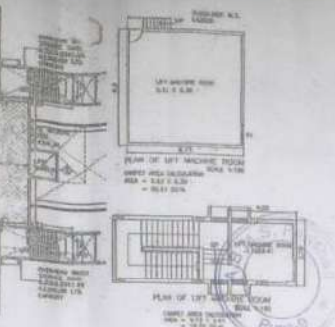
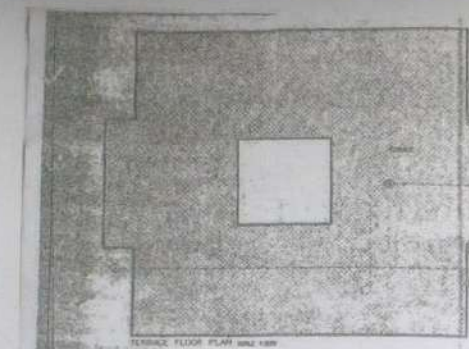

AREA CALCULATION FOR FOURTH FLOOR
 AREA OF ROOM, STAIR, ETC.

1. 10.0 x 10.0	= 100.00
2. 10.0 x 5.0	= 50.00
3. 5.0 x 5.0	= 25.00
4. 5.0 x 5.0	= 25.00
5. 5.0 x 5.0	= 25.00
6. 5.0 x 5.0	= 25.00
7. 5.0 x 5.0	= 25.00
8. 5.0 x 5.0	= 25.00
9. 5.0 x 5.0	= 25.00
10. 5.0 x 5.0	= 25.00
11. 5.0 x 5.0	= 25.00
12. 5.0 x 5.0	= 25.00
13. 5.0 x 5.0	= 25.00
14. 5.0 x 5.0	= 25.00
15. 5.0 x 5.0	= 25.00
16. 5.0 x 5.0	= 25.00
17. 5.0 x 5.0	= 25.00
18. 5.0 x 5.0	= 25.00
19. 5.0 x 5.0	= 25.00
20. 5.0 x 5.0	= 25.00
21. 5.0 x 5.0	= 25.00
22. 5.0 x 5.0	= 25.00
23. 5.0 x 5.0	= 25.00
24. 5.0 x 5.0	= 25.00
25. 5.0 x 5.0	= 25.00
26. 5.0 x 5.0	= 25.00
27. 5.0 x 5.0	= 25.00
28. 5.0 x 5.0	= 25.00
29. 5.0 x 5.0	= 25.00
30. 5.0 x 5.0	= 25.00
31. 5.0 x 5.0	= 25.00
32. 5.0 x 5.0	= 25.00
33. 5.0 x 5.0	= 25.00
34. 5.0 x 5.0	= 25.00
35. 5.0 x 5.0	= 25.00
36. 5.0 x 5.0	= 25.00
37. 5.0 x 5.0	= 25.00
38. 5.0 x 5.0	= 25.00
39. 5.0 x 5.0	= 25.00
40. 5.0 x 5.0	= 25.00
41. 5.0 x 5.0	= 25.00
42. 5.0 x 5.0	= 25.00
43. 5.0 x 5.0	= 25.00
44. 5.0 x 5.0	= 25.00
45. 5.0 x 5.0	= 25.00
46. 5.0 x 5.0	= 25.00
47. 5.0 x 5.0	= 25.00
48. 5.0 x 5.0	= 25.00
49. 5.0 x 5.0	= 25.00
50. 5.0 x 5.0	= 25.00
51. 5.0 x 5.0	= 25.00
52. 5.0 x 5.0	= 25.00
53. 5.0 x 5.0	= 25.00
54. 5.0 x 5.0	= 25.00
55. 5.0 x 5.0	= 25.00
56. 5.0 x 5.0	= 25.00
57. 5.0 x 5.0	= 25.00
58. 5.0 x 5.0	= 25.00
59. 5.0 x 5.0	= 25.00
60. 5.0 x 5.0	= 25.00
61. 5.0 x 5.0	= 25.00
62. 5.0 x 5.0	= 25.00
63. 5.0 x 5.0	= 25.00
64. 5.0 x 5.0	= 25.00
65. 5.0 x 5.0	= 25.00
66. 5.0 x 5.0	= 25.00
67. 5.0 x 5.0	= 25.00
68. 5.0 x 5.0	= 25.00
69. 5.0 x 5.0	= 25.00
70. 5.0 x 5.0	= 25.00
71. 5.0 x 5.0	= 25.00
72. 5.0 x 5.0	= 25.00
73. 5.0 x 5.0	= 25.00
74. 5.0 x 5.0	= 25.00
75. 5.0 x 5.0	= 25.00
76. 5.0 x 5.0	= 25.00
77. 5.0 x 5.0	= 25.00
78. 5.0 x 5.0	= 25.00
79. 5.0 x 5.0	= 25.00
80. 5.0 x 5.0	= 25.00
81. 5.0 x 5.0	= 25.00
82. 5.0 x 5.0	= 25.00
83. 5.0 x 5.0	= 25.00
84. 5.0 x 5.0	= 25.00
85. 5.0 x 5.0	= 25.00
86. 5.0 x 5.0	= 25.00
87. 5.0 x 5.0	= 25.00
88. 5.0 x 5.0	= 25.00
89. 5.0 x 5.0	= 25.00
90. 5.0 x 5.0	= 25.00
91. 5.0 x 5.0	= 25.00
92. 5.0 x 5.0	= 25.00
93. 5.0 x 5.0	= 25.00
94. 5.0 x 5.0	= 25.00
95. 5.0 x 5.0	= 25.00
96. 5.0 x 5.0	= 25.00
97. 5.0 x 5.0	= 25.00
98. 5.0 x 5.0	= 25.00
99. 5.0 x 5.0	= 25.00
100. 5.0 x 5.0	= 25.00

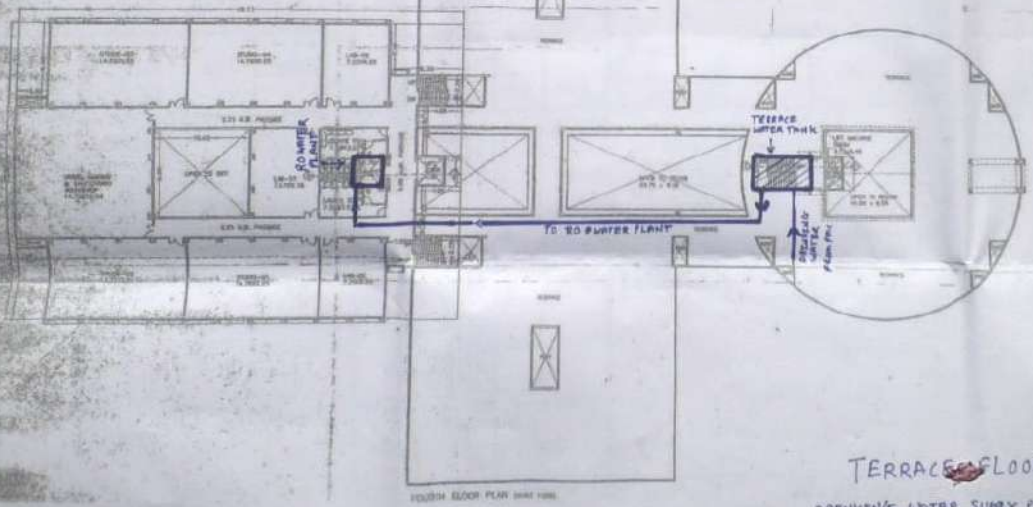

NOTE:
 1. THE DRAWING AND DESIGN IS MADE TO THE BEST OF MY KNOWLEDGE AND BELIEF AND I AM NOT RESPONSIBLE FOR ANY CONSEQUENCES OF THE WORK OR FOR THE ACCURACY OF THE INFORMATION PROVIDED.
 2. I AM NOT RESPONSIBLE FOR THE CONSTRUCTION OF THE WORK OR FOR THE ACCURACY OF THE INFORMATION PROVIDED.
 3. I AM NOT RESPONSIBLE FOR THE CONSTRUCTION OF THE WORK OR FOR THE ACCURACY OF THE INFORMATION PROVIDED.
 4. I AM NOT RESPONSIBLE FOR THE CONSTRUCTION OF THE WORK OR FOR THE ACCURACY OF THE INFORMATION PROVIDED.
 5. I AM NOT RESPONSIBLE FOR THE CONSTRUCTION OF THE WORK OR FOR THE ACCURACY OF THE INFORMATION PROVIDED.
 6. I AM NOT RESPONSIBLE FOR THE CONSTRUCTION OF THE WORK OR FOR THE ACCURACY OF THE INFORMATION PROVIDED.
 7. I AM NOT RESPONSIBLE FOR THE CONSTRUCTION OF THE WORK OR FOR THE ACCURACY OF THE INFORMATION PROVIDED.
 8. I AM NOT RESPONSIBLE FOR THE CONSTRUCTION OF THE WORK OR FOR THE ACCURACY OF THE INFORMATION PROVIDED.
 9. I AM NOT RESPONSIBLE FOR THE CONSTRUCTION OF THE WORK OR FOR THE ACCURACY OF THE INFORMATION PROVIDED.
 10. I AM NOT RESPONSIBLE FOR THE CONSTRUCTION OF THE WORK OR FOR THE ACCURACY OF THE INFORMATION PROVIDED.

TERRACE FLOOR PLAN
 DRINKING WATER SUPPLY PLAN

Am