



7.1.2.1 Alternate sources of energy and energy conservation

	Akhil Bharatiya Maratha Shikshan Parishad's Anantrao Pawar College of Engineering & Research		
	Record No.: ADM/D/036B Revision: 00	DoI: 21/01/2019	
Internal Correspondence For Department			

The Institution has facilities for alternate sources of energy and energy conservation measures
Solar energy



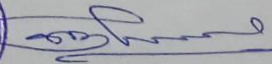

Akhil Bharatiya Maratha Shikshan Parishad's
Anantrao Pawar College of Engineering & Research



Record No.: ADM/D/036B
Revision: 00

DoI: 02/01/2023

Internal Correspondence

The Institute has facility for alternate source of Energy and Energy Conservation:



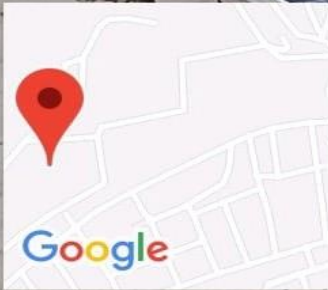

Pune Maharashtra India

 **32°C**

**Shop No. 234, Flat No. 7, 2nd Floor, Parvati Gaon,
Saidarshan Society, Parvati, near Shraddha**

**Lat: 18.49 | Long: 73.84
04/05/2023 1:45 pm, IST
Thu, 4 May**

Google



Akhil Bharatiya Maratha Shikshan Parishad's
Anantrao Pawar College of Engineering & Research



Record No.: ADM/D/036B
Revision: 00

DoI: 02/01/2023

Internal Correspondence

Solar Array Junction Box:

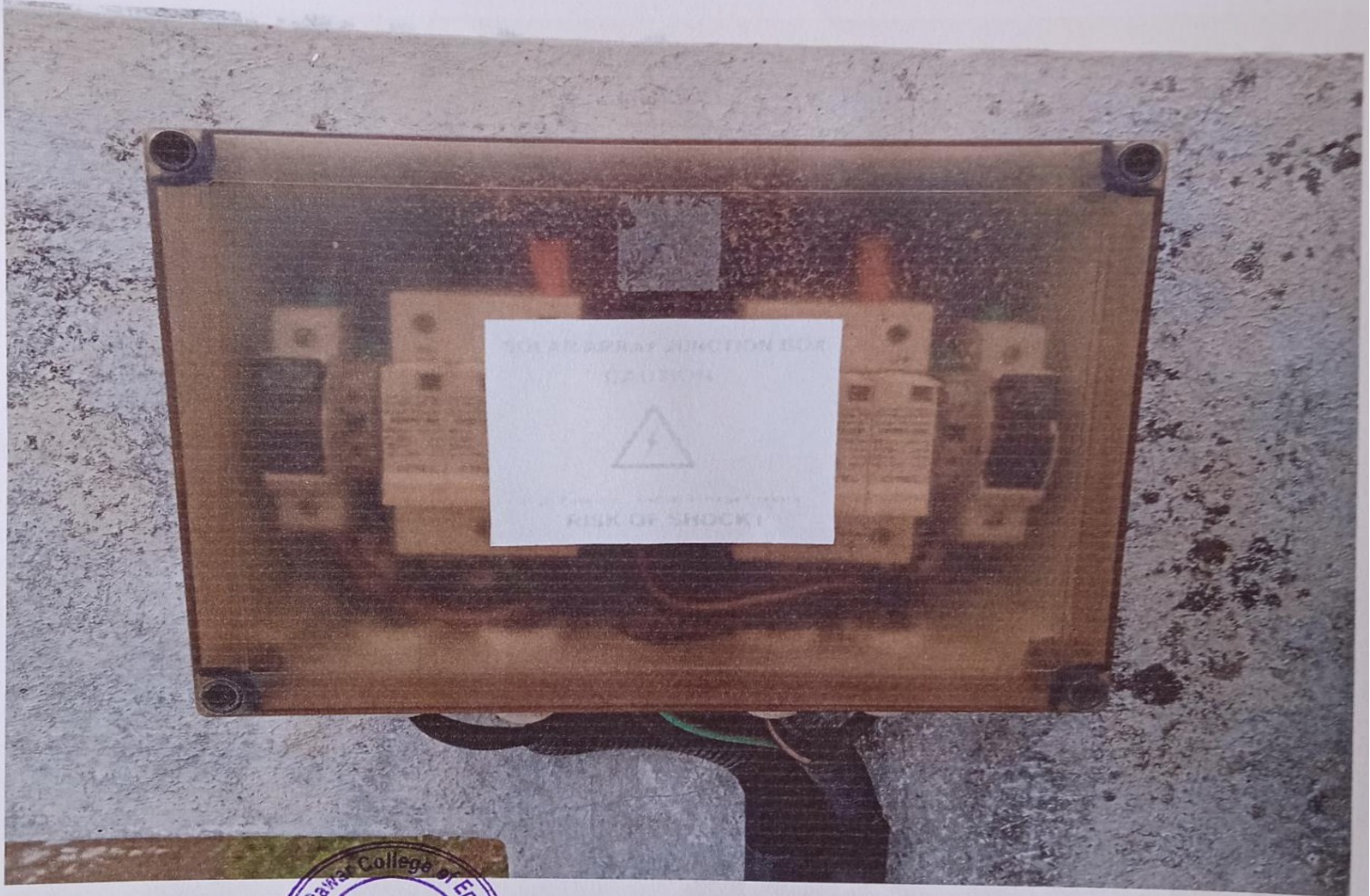



Akhil Bharatiya Maratha Shikshan Parishad's
Anantrao Pawar College of Engineering & Research



Record No.: ADM/D/036B
Revision: 00

DoI: 02/01/2023

Internal Correspondence

Solar Meter:





Akhil Bharatiya Maratha Shikshan Parishad's
Anantrao Pawar College of Engineering & Research



Record No.: ADM/D/036B
Revision: 00

DoI: 02/01/2023

Internal Correspondence

Solar Meter:



Pune Maharashtra India

☁ 32°C

71, Late Dadasaheb Dhomkar Path,
Tulshibagwale Colony, Parvati Paytha, Pune,

Lat: 18.49 | Long: 73.84
04/05/2023 1:46 pm, IST





Pune Maharashtra India

☁ 32°C

Shop No. 234, Flat No. 7, 2nd Floor, Parvati Gaon,
Saidarshan Society, Parvati, near Shraddha

Lat: 18.49 | Long: 73.85
04/05/2023 1:46 pm, IST
Thu, 4 May

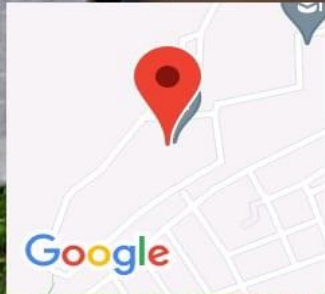

Pune Maharashtra India

☁ 32°C

71, Late Dadasaheb Dhomkar Path, Tulshibagwale
Colony, Parvati Paytha, Pune, Maharashtra 411009,

Lat: 18.49 | Long: 73.84
04/05/2023 1:46 pm, IST
Thu, 4 May



Akhil Bharatiya Maratha Shikshan Parishad's
Anantrao Pawar College of Engineering & Research



Record No.: ADM/D/036B
Revision: 00

DoI: 21/01/2019

Internal Correspondence For Department

Use of LED bulbs/ power efficient equipment



Pune Maharashtra India

29°C

FRRV+8CX, Parvati Hills, Parvati Paytha, Pune,
Maharashtra 411009, India

Lat: 18.49 | Long: 73.84

09/02/2023 11:32 AM, GMT+05:30

Thu, 9 Feb

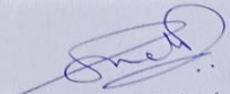
Prof. Sneha Salvekar
Coordinator Criteria 7

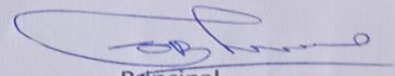

Principal



Akhil Bharatiya Maratha Shikshan Parishad's
Anantrao Pawar College of Engineering & Research



Record No.: ADM/D/036B
Revision: 00

DoI: 02/01/2023

Internal Correspondence

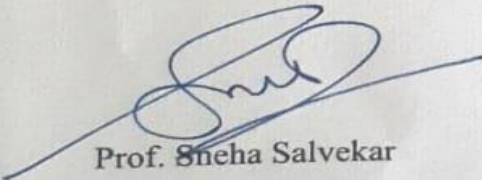

Prof. Sneha Salvekar
Criteria Head

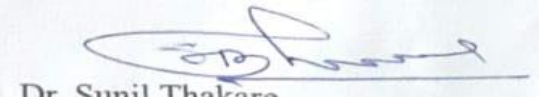
Dr. Sunil Thakare
Principal



ANANT RAO PAWAR
COLLEGE OF ENGINEERING & RESEARCH

GPS Map Camera



Pune, Maharashtra, India

FRRV+8CX, Parvati Hills, Parvati Paytha, Pune, Maharashtra

411009, India

Lat 18.490752°

Long 73.843609°

16/06/23 12:30 PM GMT +05:30



Akhil Bharatiya Maratha Shikshan Parishad's
Anantrao Pawar College of Engineering & Research



Record No.: ADM/D/036B
Revision: 00

DoI: 02/01/2023

Internal Correspondence

Energy Conservation Photographs:

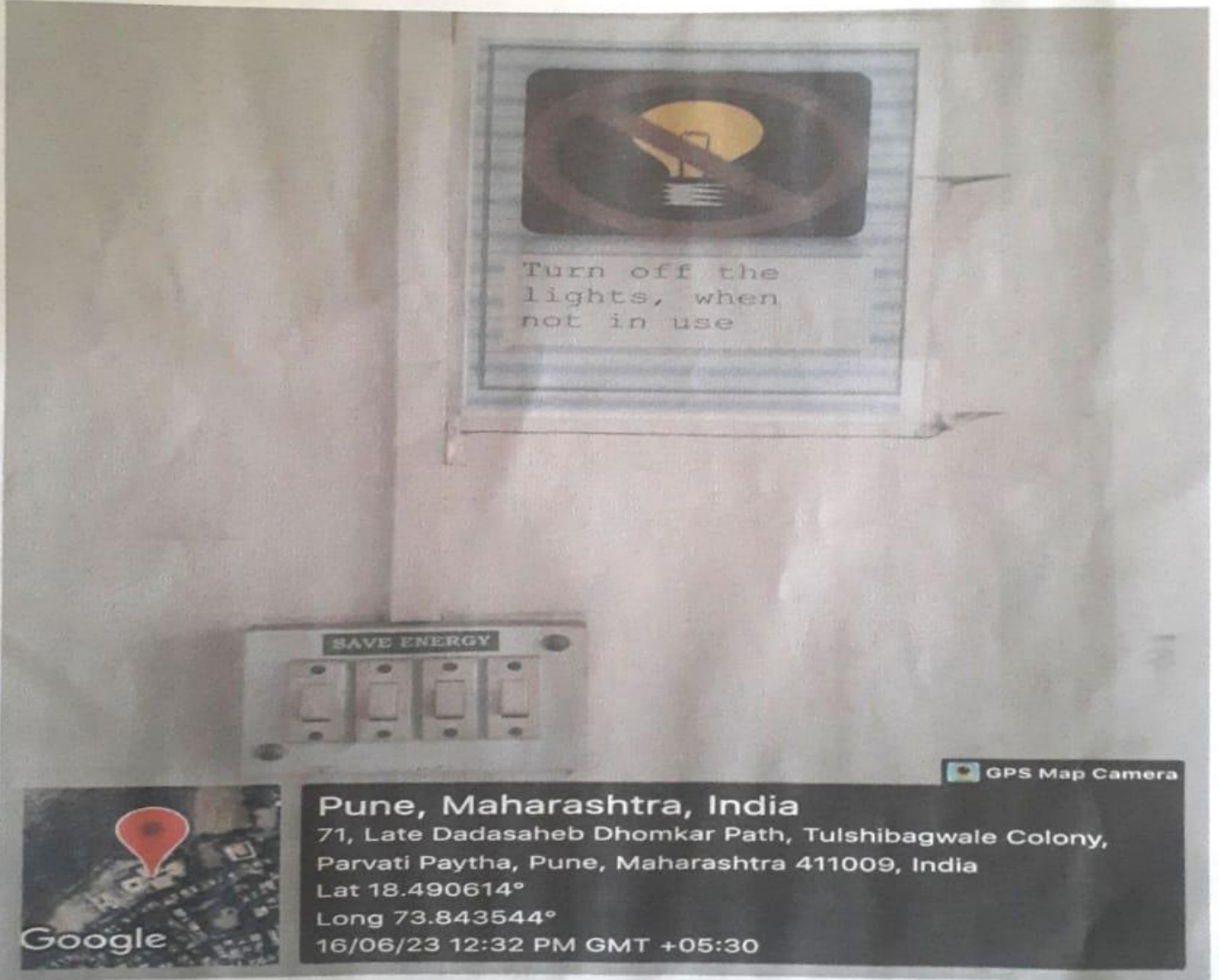



 GPS Map Camera



Pune, Maharashtra, India

71, Late Dadasaheb Dhomkar Path, Tulshibagwale Colony,
Parvati Paytha, Pune, Maharashtra 411009, India

Lat 18.490614°

Long 73.843544°

16/06/23 12:32 PM GMT +05:30



Akhil Bharatiya Maratha Shikshan Parishad's
Anantrao Pawar College of Engineering & Research



Record No.: ADM/D/036B
Revision: 00

DoI: 02/01/2023

Internal Correspondence

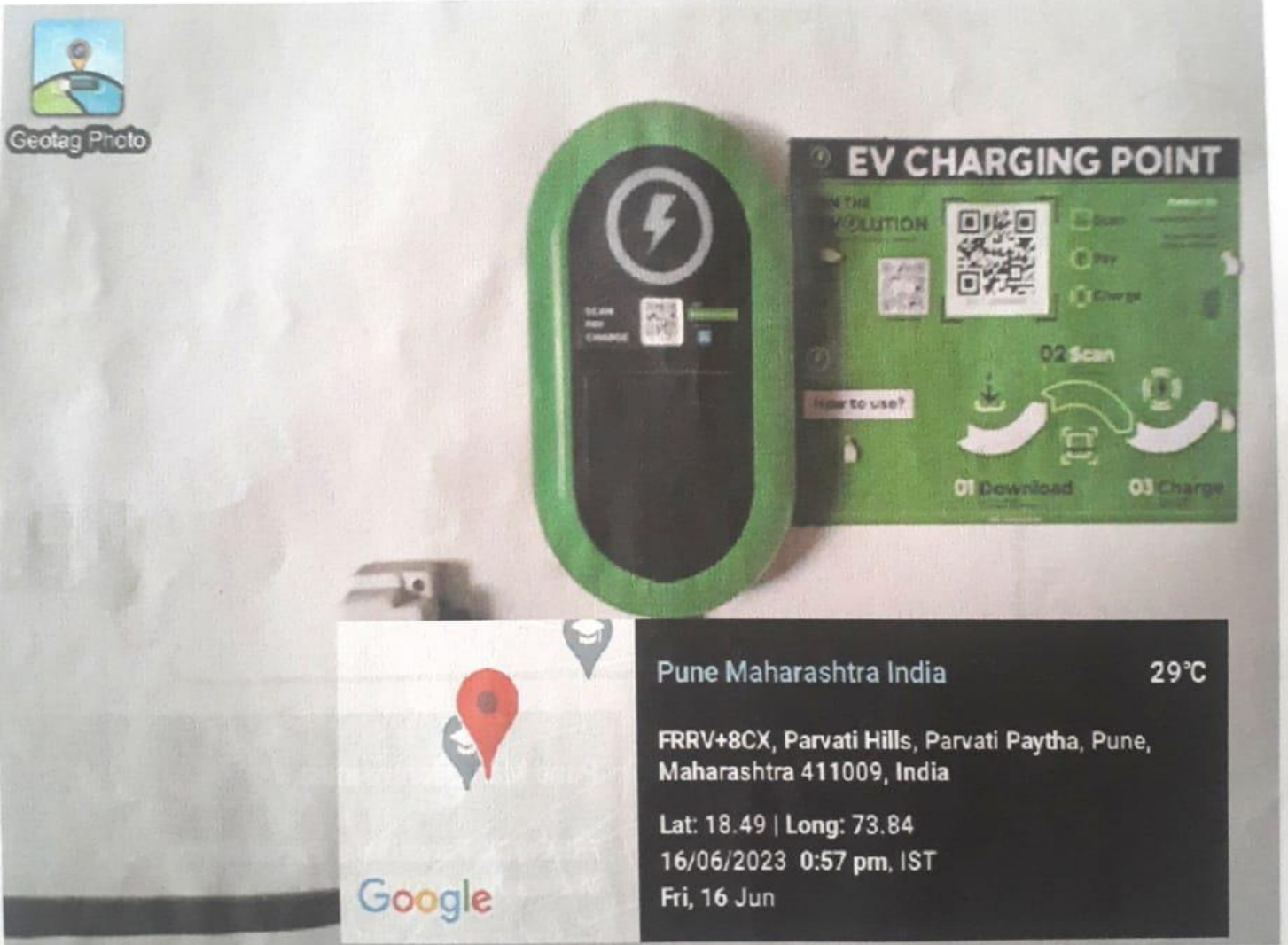



Prof. Sneha Salvekar

Criteria Head

Dr. Sunil Thakare

Principal

7.1.2.2 Management of Degradable and Nondegradable Waste

	Akhil Bharatiya Maratha Shikshan Parishad's		
	Anantrao Pawar College of Engineering & Research		
	Record No.: ADM/D/036B	DoI: 21/01/2019	
	Revision: 00		
Internal Correspondence For Department			

Solid waste management:



[Handwritten Signature]



Akhil Bharatiya Maratha Shikshan Parishad's
Anantrao Pawar College of Engineering & Research



Record No.: ADM/D/036B
Revision: 00

DoI: 21/01/2019

Internal Correspondence For Department

Paper Scrap Waste Management:



GPS Map Camera

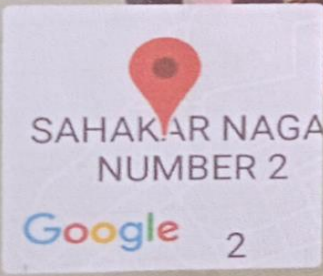

Pune, Maharashtra, India

FRRV+8CX, Parvati Hills, Parvati Paytha, Pune, Maharashtra 411009, India
Lat 18.490698°
Long 73.843506°
08/02/23 12:16 PM

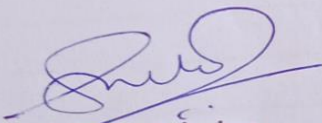
Prof. Sheha Salvekar
Coordinator Criteria 7

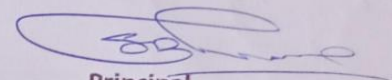

Principal



Akhil Bharatiya Maratha Shikshan Parishad's
Anantrao Pawar College of Engineering & Research



Record No.: ADM/D/036B
Revision: 00

DoI: 21/01/2019

Internal Correspondence For Department





Prof. Sneha Salvekar
Coordinator Criteria 7



Principal

7.1.2.3 Water Conservation

	Akhil Bharatiya Maratha Shikshan Parishad's Anantrao Pawar College of Engineering & Research		
	Record No: ADM/D/036B Revision: 00	DoI:02/01/2023	
Internal Correspondence			

Rainwater Harvesting Photographs:

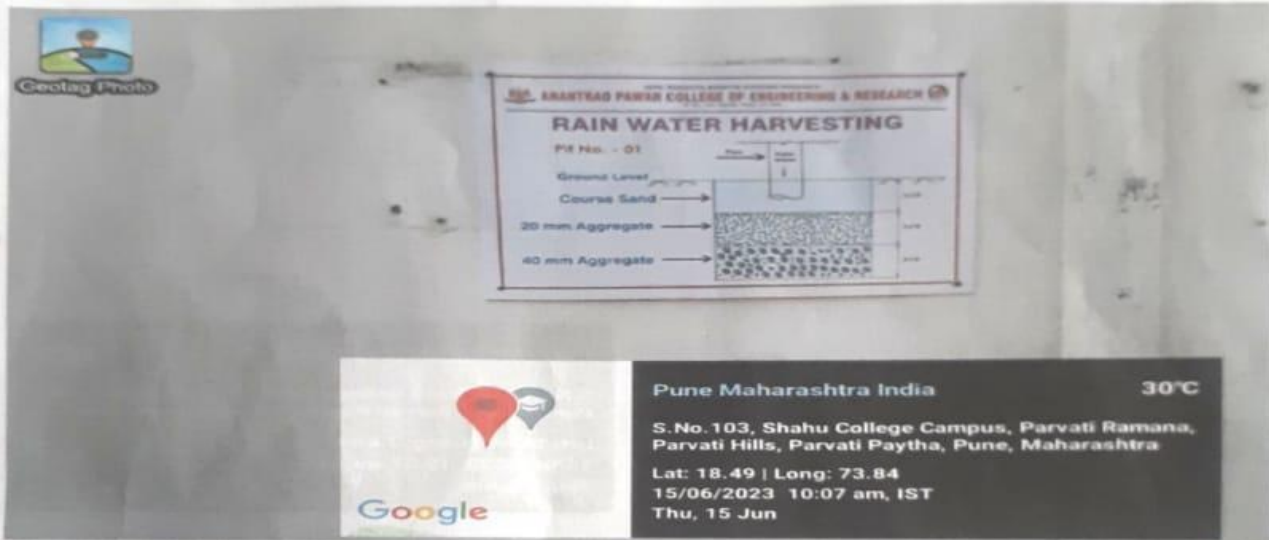



Akhil Bharatiya Maratha Shikshan Parishad's
Anantrao Pawar College of Engineering & Research



Record No: ADM/D/036B
Revision: 00

DoI:02/01/2023

Internal Correspondence

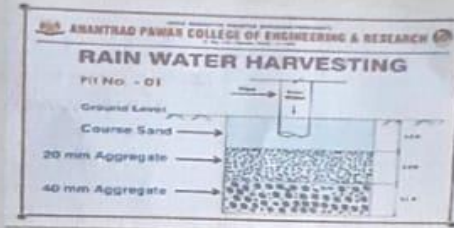

Pune Maharashtra India

30°C

S.No.103, Shahu College Campus, Parvati Ramana,
Parvati Hills, Parvati Paytha, Pune, Maharashtra

Lat: 18.49 | Long: 73.84
15/06/2023 10:07 am, IST
Thu, 15 Jun

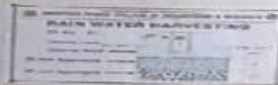

Pune Maharashtra India

30°C

FRRV+8CX, Parvati Hills, Parvati Paytha, Pune,
Maharashtra 411009, India

Lat: 18.49 | Long: 73.84
15/06/2023 0:19 pm, IST





Akhil Bharatiya Maratha Shikshan Parishad's
Anantrao Pawar College of Engineering & Research



Record No: ADM/D/036B
Revision: 00

DoI:02/01/2023

Internal Correspondence

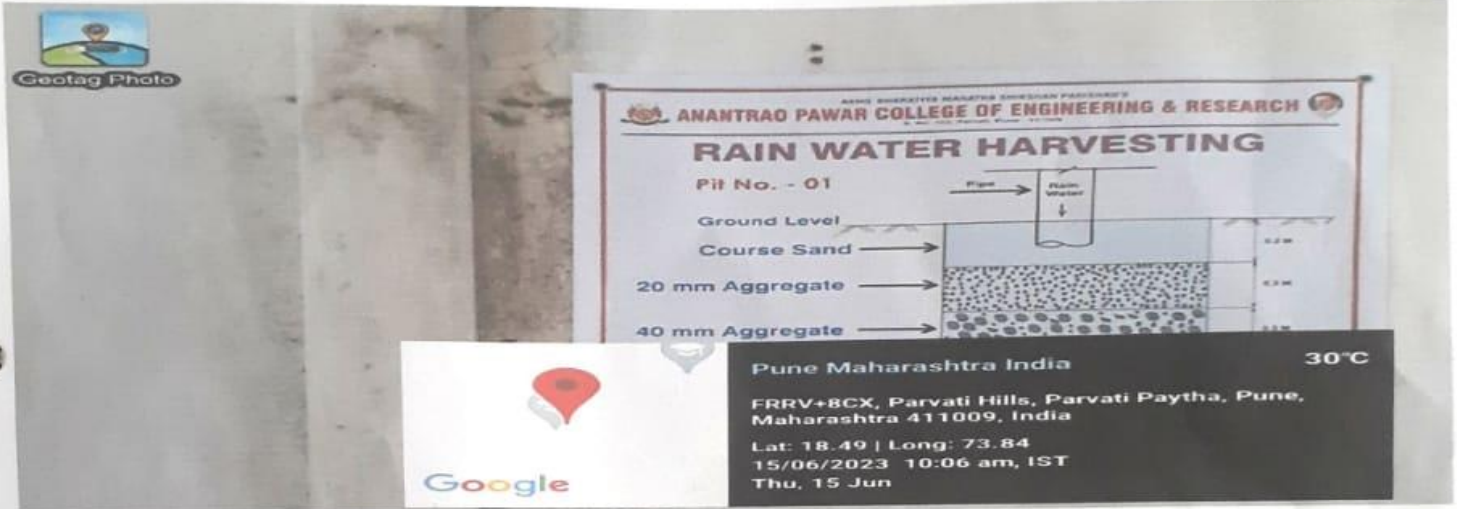

Date: 15/06/2023

Prof. Sneha Salvekar

Criteria Head



Dr. Sunil Thakare

Principal



Akhil Bharatiya Maratha Shikshan Parishad's
Anantrao Pawar College of Engineering & Research



Record No.: ADM/D/036B
Revision: 00

DoI: 21/01/2019

Internal Correspondence For Department

Geo-tag images of Rain water harvesting system in APCOER, Pune

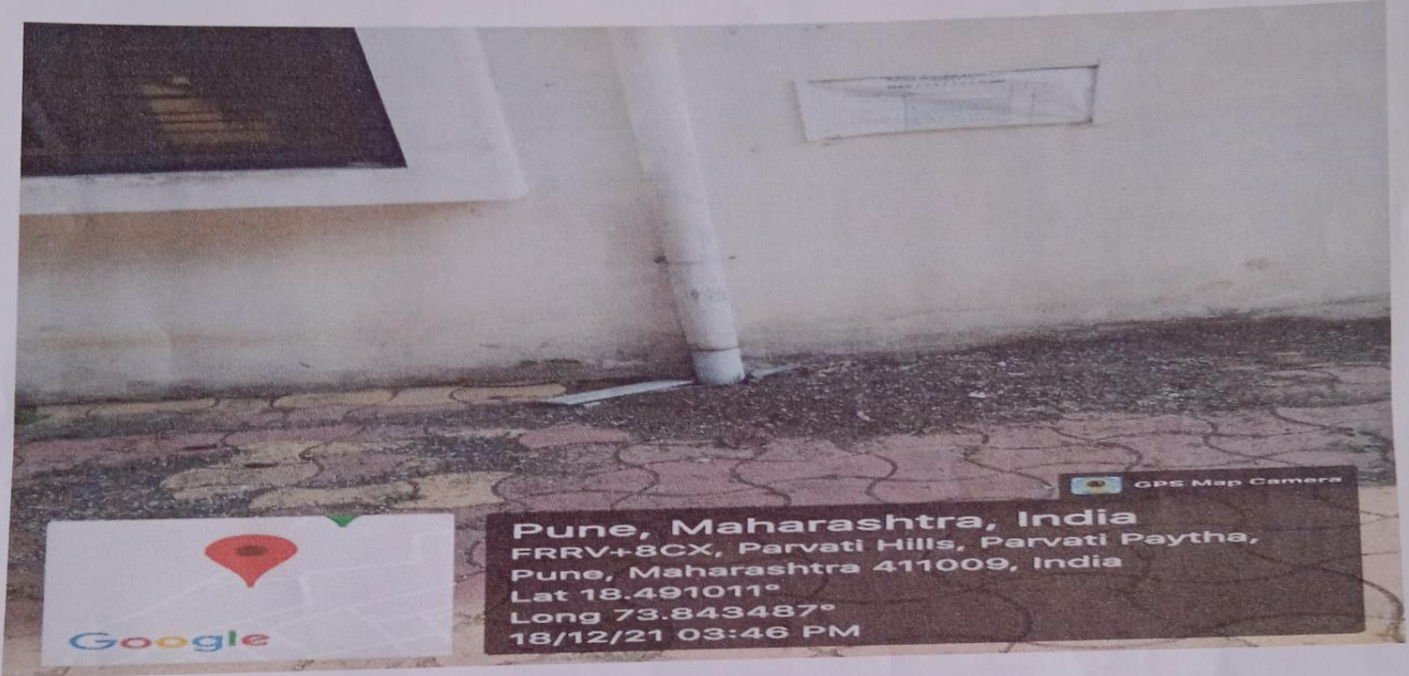

Rain Water Harvesting Outlet 1

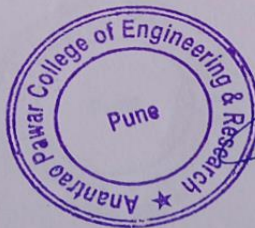



Geotag Photo

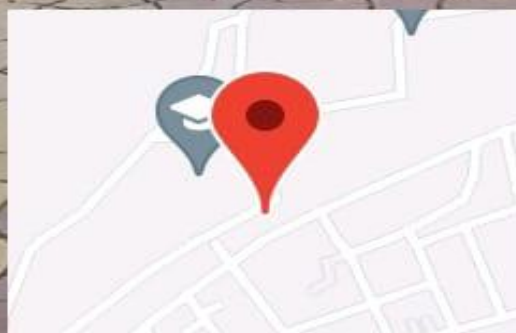

Pune Maharashtra India

☁ 29°C

69, Late Dadasaheb Dhomkar Path,
Tulshibagwale Colony, Parvati Paytha, Pune,

Lat: 18.49 | Long: 73.84

14/06/2023 10:16 am, IST



Akhil Bharatiya Maratha Shikshan Parishad's
Anantrao Pawar College of Engineering & Research



Record No.: ADM/D/036B
Revision: 00

DoI: 21/01/2019

Internal Correspondence For Department

7.1.4 - Water conservation facilities available in the Institution:



Pune Maharashtra India 31°C
A-35, Tulshibagwale Colony, Sahakarnagar,
Pune, Maharashtra 411009, India
Lat: 18.49 | Long: 73.85
13/02/2023 2:23 PM, GMT+05:30

OPEN WELL



Principal
Anantrao Pawar College of Engineering
& Research, Parvati, Pune - 9

MINOR WORKS TO CONSTRUCTION
 APPROVED UNDER COMMERCIAL
 CONTRACT NO. 11/2019-2020
 11/11/2019
 11/11/2019



General
 General Secretary
 Akhil Bharatiya Marathi Shikshan Parishad Pune-9



AREA CALCULATION FOR

NO.	AREA	AREA
1	11.11 x 11.11	123.42
2	11.11 x 11.11	123.42
3	11.11 x 11.11	123.42
4	11.11 x 11.11	123.42
5	11.11 x 11.11	123.42
6	11.11 x 11.11	123.42
7	11.11 x 11.11	123.42
8	11.11 x 11.11	123.42
9	11.11 x 11.11	123.42
10	11.11 x 11.11	123.42
11	11.11 x 11.11	123.42
12	11.11 x 11.11	123.42
13	11.11 x 11.11	123.42
14	11.11 x 11.11	123.42
15	11.11 x 11.11	123.42
16	11.11 x 11.11	123.42
17	11.11 x 11.11	123.42
18	11.11 x 11.11	123.42
19	11.11 x 11.11	123.42
20	11.11 x 11.11	123.42
21	11.11 x 11.11	123.42
22	11.11 x 11.11	123.42
23	11.11 x 11.11	123.42
24	11.11 x 11.11	123.42
25	11.11 x 11.11	123.42
26	11.11 x 11.11	123.42
27	11.11 x 11.11	123.42
28	11.11 x 11.11	123.42
29	11.11 x 11.11	123.42
30	11.11 x 11.11	123.42
31	11.11 x 11.11	123.42
32	11.11 x 11.11	123.42
33	11.11 x 11.11	123.42
34	11.11 x 11.11	123.42
35	11.11 x 11.11	123.42
36	11.11 x 11.11	123.42
37	11.11 x 11.11	123.42
38	11.11 x 11.11	123.42
39	11.11 x 11.11	123.42
40	11.11 x 11.11	123.42
41	11.11 x 11.11	123.42
42	11.11 x 11.11	123.42
43	11.11 x 11.11	123.42
44	11.11 x 11.11	123.42
45	11.11 x 11.11	123.42
46	11.11 x 11.11	123.42
47	11.11 x 11.11	123.42
48	11.11 x 11.11	123.42
49	11.11 x 11.11	123.42
50	11.11 x 11.11	123.42
51	11.11 x 11.11	123.42
52	11.11 x 11.11	123.42
53	11.11 x 11.11	123.42
54	11.11 x 11.11	123.42
55	11.11 x 11.11	123.42
56	11.11 x 11.11	123.42
57	11.11 x 11.11	123.42
58	11.11 x 11.11	123.42
59	11.11 x 11.11	123.42
60	11.11 x 11.11	123.42
61	11.11 x 11.11	123.42
62	11.11 x 11.11	123.42
63	11.11 x 11.11	123.42
64	11.11 x 11.11	123.42
65	11.11 x 11.11	123.42
66	11.11 x 11.11	123.42
67	11.11 x 11.11	123.42
68	11.11 x 11.11	123.42
69	11.11 x 11.11	123.42
70	11.11 x 11.11	123.42
71	11.11 x 11.11	123.42
72	11.11 x 11.11	123.42
73	11.11 x 11.11	123.42
74	11.11 x 11.11	123.42
75	11.11 x 11.11	123.42
76	11.11 x 11.11	123.42
77	11.11 x 11.11	123.42
78	11.11 x 11.11	123.42
79	11.11 x 11.11	123.42
80	11.11 x 11.11	123.42
81	11.11 x 11.11	123.42
82	11.11 x 11.11	123.42
83	11.11 x 11.11	123.42
84	11.11 x 11.11	123.42
85	11.11 x 11.11	123.42
86	11.11 x 11.11	123.42
87	11.11 x 11.11	123.42
88	11.11 x 11.11	123.42
89	11.11 x 11.11	123.42
90	11.11 x 11.11	123.42
91	11.11 x 11.11	123.42
92	11.11 x 11.11	123.42
93	11.11 x 11.11	123.42
94	11.11 x 11.11	123.42
95	11.11 x 11.11	123.42
96	11.11 x 11.11	123.42
97	11.11 x 11.11	123.42
98	11.11 x 11.11	123.42
99	11.11 x 11.11	123.42
100	11.11 x 11.11	123.42

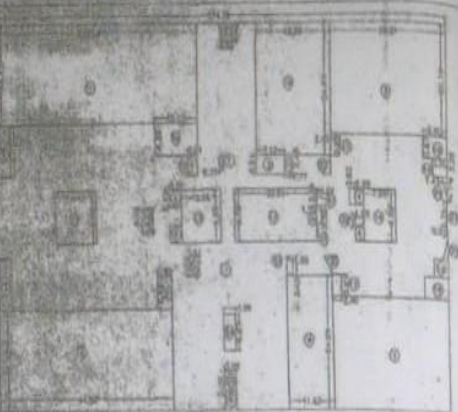

FIRST FLOOR PLAN SCALE 1/40

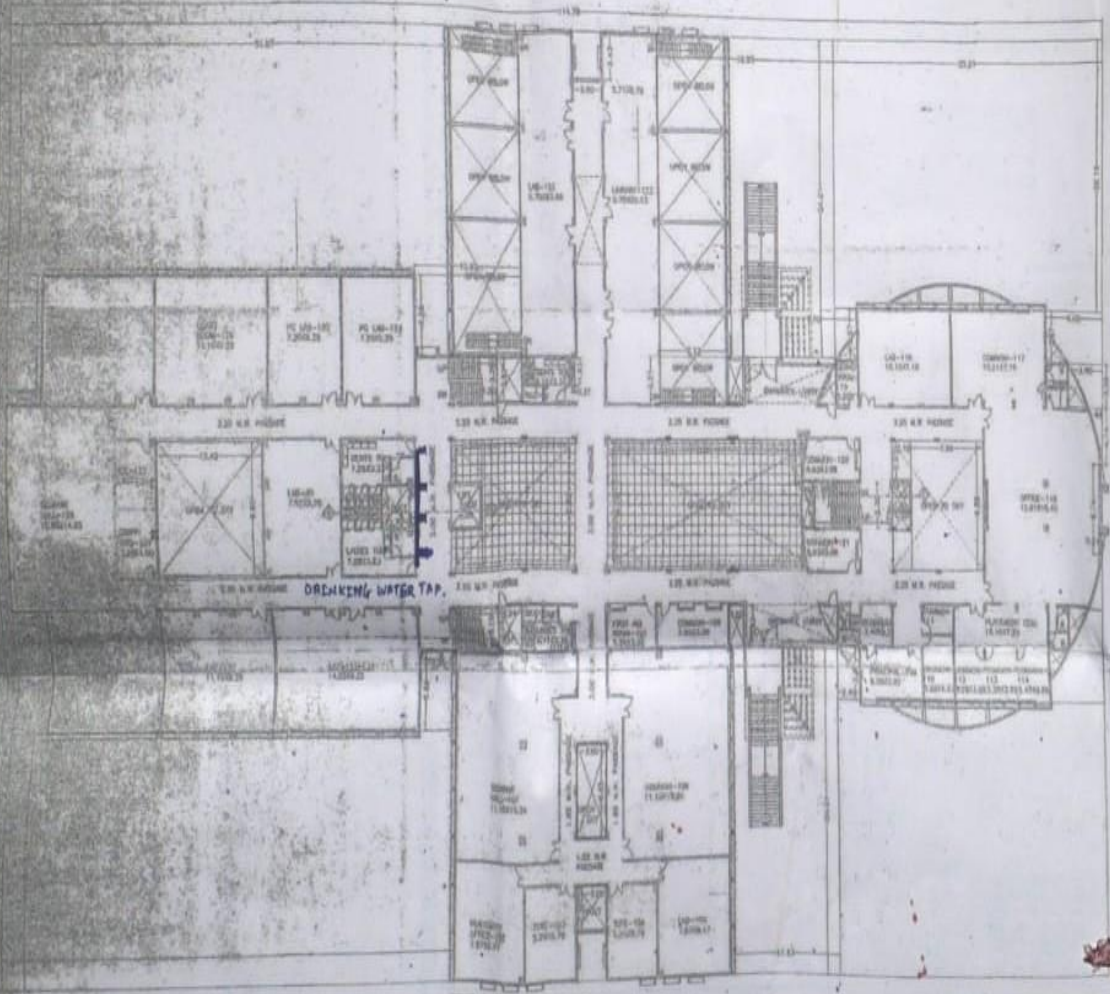

FIRST FLOOR PLAN SCALE 1/40

FIRST FLOOR PLAN.

NOTE:
 1. THE DRAWING AND DESIGN IS UNDER THE SUPERVISION OF THE ARCHITECT AND HIS ASSISTANTS. THE ARCHITECT IS NOT RESPONSIBLE FOR THE CONSTRUCTION OF THE WORK AND FOR THE STRUCTURE, DESIGN OR SUPERVISION OF THE CONSTRUCTION OF THE WORK.
 2. ANY ALTERATION OR ADDITION TO THE DRAWING WITHOUT THE WRITTEN PERMISSION OF THE ARCHITECT IS PROHIBITED.
 3. THE ARCHITECT IS NOT RESPONSIBLE FOR THE CONSTRUCTION OF THE WORK AND FOR THE STRUCTURE, DESIGN OR SUPERVISION OF THE CONSTRUCTION OF THE WORK.
 4. THE ARCHITECT IS NOT RESPONSIBLE FOR THE CONSTRUCTION OF THE WORK AND FOR THE STRUCTURE, DESIGN OR SUPERVISION OF THE CONSTRUCTION OF THE WORK.
 5. THE ARCHITECT IS NOT RESPONSIBLE FOR THE CONSTRUCTION OF THE WORK AND FOR THE STRUCTURE, DESIGN OR SUPERVISION OF THE CONSTRUCTION OF THE WORK.
 6. THE ARCHITECT IS NOT RESPONSIBLE FOR THE CONSTRUCTION OF THE WORK AND FOR THE STRUCTURE, DESIGN OR SUPERVISION OF THE CONSTRUCTION OF THE WORK.
 7. THE ARCHITECT IS NOT RESPONSIBLE FOR THE CONSTRUCTION OF THE WORK AND FOR THE STRUCTURE, DESIGN OR SUPERVISION OF THE CONSTRUCTION OF THE WORK.
 8. THE ARCHITECT IS NOT RESPONSIBLE FOR THE CONSTRUCTION OF THE WORK AND FOR THE STRUCTURE, DESIGN OR SUPERVISION OF THE CONSTRUCTION OF THE WORK.
 9. THE ARCHITECT IS NOT RESPONSIBLE FOR THE CONSTRUCTION OF THE WORK AND FOR THE STRUCTURE, DESIGN OR SUPERVISION OF THE CONSTRUCTION OF THE WORK.
 10. THE ARCHITECT IS NOT RESPONSIBLE FOR THE CONSTRUCTION OF THE WORK AND FOR THE STRUCTURE, DESIGN OR SUPERVISION OF THE CONSTRUCTION OF THE WORK.

PROJECT:
 PROJECT NO. 11/2019-2020
 PROJECT NAME: MINOR WORKS TO CONSTRUCTION
 PROJECT ADDRESS: AKBHARATIYA MARATHI SHIKSHAN PARISHAD PUNE-9
 PROJECT DATE: 11/11/2019
 PROJECT SCALE: 1/40
 PROJECT DRAWN BY: [Signature]
 PROJECT CHECKED BY: [Signature]
 PROJECT APPROVED BY: [Signature]
 PROJECT DATE: 11/11/2019

Spec No. 1118/17
APPROVED BY THE ARCHITECT
DATE 10/11/2017



Seenu
General Secretary
Amhi Bhairavi Marathi Shikshan Parishad Pune-9

AREA CALCULATION FOR SECOND FLOOR

NO. OF WALL PLACES 4. 15.76 X 8.84 = 138.57

NO. OF ROOMS

1. 9.40 X 12.12 X 2	= 228.00
2. 2.50 X 3.00 X 2	= 15.00
3. 10.00 X 10.00 X 2	= 200.00
4. 4.00 X 3.00 X 2	= 24.00
5. 4.00 X 3.00 X 2	= 24.00
6. 2.10 X 2.20 X 2	= 9.24
7. 2.00 X 2.00 X 2	= 8.00
8. 2.00 X 2.00 X 2	= 8.00
9. 2.00 X 2.00 X 2	= 8.00
10. 2.00 X 2.00 X 2	= 8.00
11. 2.00 X 2.00 X 2	= 8.00
12. 2.00 X 2.00 X 2	= 8.00
13. 2.00 X 2.00 X 2	= 8.00
14. 2.00 X 2.00 X 2	= 8.00
15. 2.00 X 2.00 X 2	= 8.00
16. 2.00 X 2.00 X 2	= 8.00
17. 2.00 X 2.00 X 2	= 8.00
18. 2.00 X 2.00 X 2	= 8.00
19. 2.00 X 2.00 X 2	= 8.00
20. 2.00 X 2.00 X 2	= 8.00
21. 2.00 X 2.00 X 2	= 8.00
22. 2.00 X 2.00 X 2	= 8.00
23. 2.00 X 2.00 X 2	= 8.00
24. 2.00 X 2.00 X 2	= 8.00
25. 2.00 X 2.00 X 2	= 8.00
26. 2.00 X 2.00 X 2	= 8.00
27. 2.00 X 2.00 X 2	= 8.00
28. 2.00 X 2.00 X 2	= 8.00
29. 2.00 X 2.00 X 2	= 8.00
30. 2.00 X 2.00 X 2	= 8.00
31. 2.00 X 2.00 X 2	= 8.00
32. 2.00 X 2.00 X 2	= 8.00
33. 2.00 X 2.00 X 2	= 8.00
34. 2.00 X 2.00 X 2	= 8.00
35. 2.00 X 2.00 X 2	= 8.00
36. 2.00 X 2.00 X 2	= 8.00
37. 2.00 X 2.00 X 2	= 8.00
38. 2.00 X 2.00 X 2	= 8.00
39. 2.00 X 2.00 X 2	= 8.00
40. 2.00 X 2.00 X 2	= 8.00
41. 2.00 X 2.00 X 2	= 8.00
42. 2.00 X 2.00 X 2	= 8.00
43. 2.00 X 2.00 X 2	= 8.00
44. 2.00 X 2.00 X 2	= 8.00
45. 2.00 X 2.00 X 2	= 8.00
46. 2.00 X 2.00 X 2	= 8.00
47. 2.00 X 2.00 X 2	= 8.00
48. 2.00 X 2.00 X 2	= 8.00
49. 2.00 X 2.00 X 2	= 8.00
50. 2.00 X 2.00 X 2	= 8.00
51. 2.00 X 2.00 X 2	= 8.00
52. 2.00 X 2.00 X 2	= 8.00
53. 2.00 X 2.00 X 2	= 8.00
54. 2.00 X 2.00 X 2	= 8.00
55. 2.00 X 2.00 X 2	= 8.00
56. 2.00 X 2.00 X 2	= 8.00
57. 2.00 X 2.00 X 2	= 8.00
58. 2.00 X 2.00 X 2	= 8.00
59. 2.00 X 2.00 X 2	= 8.00
60. 2.00 X 2.00 X 2	= 8.00
61. 2.00 X 2.00 X 2	= 8.00
62. 2.00 X 2.00 X 2	= 8.00
63. 2.00 X 2.00 X 2	= 8.00
64. 2.00 X 2.00 X 2	= 8.00
65. 2.00 X 2.00 X 2	= 8.00
66. 2.00 X 2.00 X 2	= 8.00
67. 2.00 X 2.00 X 2	= 8.00
68. 2.00 X 2.00 X 2	= 8.00
69. 2.00 X 2.00 X 2	= 8.00
70. 2.00 X 2.00 X 2	= 8.00
71. 2.00 X 2.00 X 2	= 8.00
72. 2.00 X 2.00 X 2	= 8.00
73. 2.00 X 2.00 X 2	= 8.00
74. 2.00 X 2.00 X 2	= 8.00
75. 2.00 X 2.00 X 2	= 8.00
76. 2.00 X 2.00 X 2	= 8.00
77. 2.00 X 2.00 X 2	= 8.00
78. 2.00 X 2.00 X 2	= 8.00
79. 2.00 X 2.00 X 2	= 8.00
80. 2.00 X 2.00 X 2	= 8.00
81. 2.00 X 2.00 X 2	= 8.00
82. 2.00 X 2.00 X 2	= 8.00
83. 2.00 X 2.00 X 2	= 8.00
84. 2.00 X 2.00 X 2	= 8.00
85. 2.00 X 2.00 X 2	= 8.00
86. 2.00 X 2.00 X 2	= 8.00
87. 2.00 X 2.00 X 2	= 8.00
88. 2.00 X 2.00 X 2	= 8.00
89. 2.00 X 2.00 X 2	= 8.00
90. 2.00 X 2.00 X 2	= 8.00
91. 2.00 X 2.00 X 2	= 8.00
92. 2.00 X 2.00 X 2	= 8.00
93. 2.00 X 2.00 X 2	= 8.00
94. 2.00 X 2.00 X 2	= 8.00
95. 2.00 X 2.00 X 2	= 8.00
96. 2.00 X 2.00 X 2	= 8.00
97. 2.00 X 2.00 X 2	= 8.00
98. 2.00 X 2.00 X 2	= 8.00
99. 2.00 X 2.00 X 2	= 8.00
100. 2.00 X 2.00 X 2	= 8.00

TOTAL AREA = 1000.00

AREA OF WALL PLACES = 138.57

NET AREA = 861.43

PROPOSED FLOOR PLAN OF SECOND FLOOR W.S.E. 100

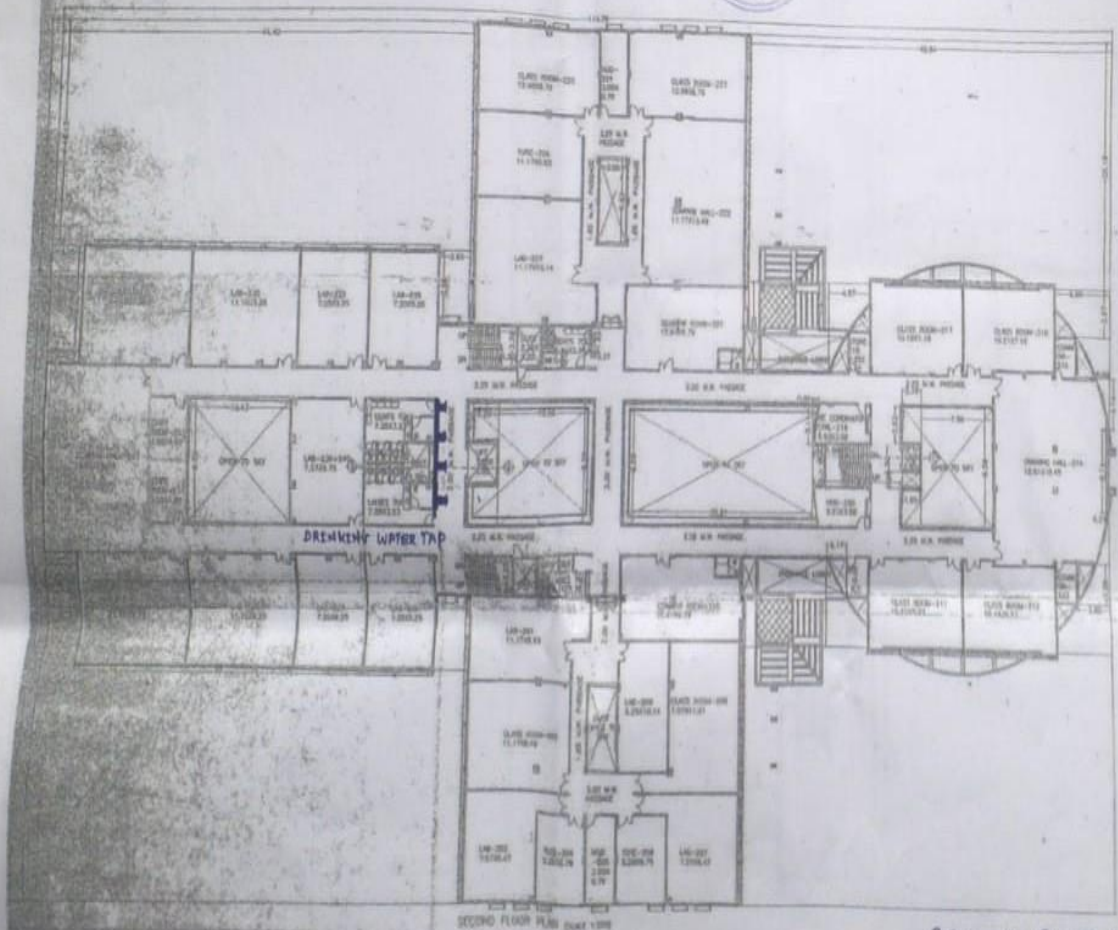

SECOND FLOOR PLAN SCALE 1:50

SECOND FLOOR PLAN

NOTE:

1. THE DRAWING AND DESIGN IS UNDER THE SUPERVISION OF THE ARCHITECT AND ASSOCIATED ENGINEERS AND WILL BE VALID ONLY IF THE ARCHITECT AND ASSOCIATED ENGINEERS ARE REGISTERED WITH THE ARCHITECTS ACT, 1947 AND THE ARCHITECTS ACT, 1947.
2. THE ARCHITECT IS NOT RESPONSIBLE FOR ANY DAMAGE OR LOSS OF MATERIALS OR FOR THE CONSTRUCTION OF THE WORKS UNLESS THE ARCHITECT IS ADVISED BY THE ARCHITECT AND ASSOCIATED ENGINEERS TO DO SO.
3. THE ARCHITECT IS NOT RESPONSIBLE FOR THE CONSTRUCTION OF THE WORKS UNLESS THE ARCHITECT IS ADVISED BY THE ARCHITECT AND ASSOCIATED ENGINEERS TO DO SO.
4. THE ARCHITECT IS NOT RESPONSIBLE FOR THE CONSTRUCTION OF THE WORKS UNLESS THE ARCHITECT IS ADVISED BY THE ARCHITECT AND ASSOCIATED ENGINEERS TO DO SO.
5. THE ARCHITECT IS NOT RESPONSIBLE FOR THE CONSTRUCTION OF THE WORKS UNLESS THE ARCHITECT IS ADVISED BY THE ARCHITECT AND ASSOCIATED ENGINEERS TO DO SO.

PROJECT: PROPOSED ENGINEERING COLLEGE AT S. NO. 100, T. TELI, HANDEGAON, PUNE.

DATE: 10/11/2017

SCALE: 1:50

1994 D. 911 2011
 APPROVED FOR THE UNIVERSITY OF PUNE
 DEPARTMENT OF ARCHITECTURE
 PUNE-411 007



Spinnard
 General Secretary
 Akhil Bhartiya Marathi Shiksha Parishad Pune-9

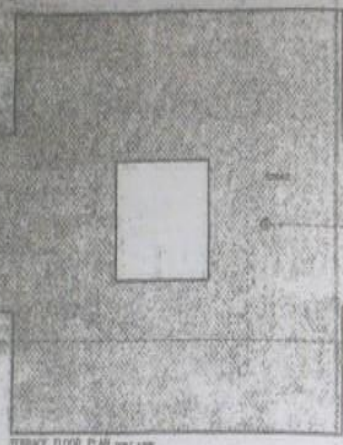

TERRACE FLOOR PLAN (SCALE 1:500)

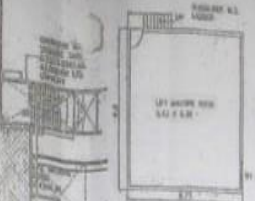

PLAN OF LIFT MACHINE ROOM
 LIFT MACHINE ROOM
 AREA = 12.12 SQA
 = 12.12 SQA

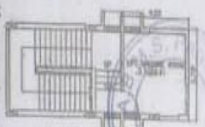

PLAN OF LIFT MACHINE ROOM
 LIFT MACHINE ROOM
 AREA = 12.12 SQA
 = 12.12 SQA

AREA CALCULATION FOR FOURTH FLOOR

NO.	DESCRIPTION	AREA (SQA)
1	AREA OF TOTAL AREA	41.47
2	STAIRCASE	1.24
3	TOILET	1.24
4	W.C.	1.24
5	W.C.	1.24
6	W.C.	1.24
7	W.C.	1.24
8	W.C.	1.24
9	W.C.	1.24
10	W.C.	1.24
11	W.C.	1.24
12	W.C.	1.24
13	W.C.	1.24
14	W.C.	1.24
15	W.C.	1.24
16	W.C.	1.24
17	W.C.	1.24
18	W.C.	1.24
19	W.C.	1.24
20	W.C.	1.24
21	W.C.	1.24
22	W.C.	1.24
23	W.C.	1.24
24	W.C.	1.24
25	W.C.	1.24
26	W.C.	1.24
27	W.C.	1.24
28	W.C.	1.24
29	W.C.	1.24
30	W.C.	1.24
31	W.C.	1.24
32	W.C.	1.24
33	W.C.	1.24
34	W.C.	1.24
35	W.C.	1.24
36	W.C.	1.24
37	W.C.	1.24
38	W.C.	1.24
39	W.C.	1.24
40	W.C.	1.24
41	W.C.	1.24
42	W.C.	1.24
43	W.C.	1.24
44	W.C.	1.24
45	W.C.	1.24
46	W.C.	1.24
47	W.C.	1.24
48	W.C.	1.24
49	W.C.	1.24
50	W.C.	1.24
51	W.C.	1.24
52	W.C.	1.24
53	W.C.	1.24
54	W.C.	1.24
55	W.C.	1.24
56	W.C.	1.24
57	W.C.	1.24
58	W.C.	1.24
59	W.C.	1.24
60	W.C.	1.24
61	W.C.	1.24
62	W.C.	1.24
63	W.C.	1.24
64	W.C.	1.24
65	W.C.	1.24
66	W.C.	1.24
67	W.C.	1.24
68	W.C.	1.24
69	W.C.	1.24
70	W.C.	1.24
71	W.C.	1.24
72	W.C.	1.24
73	W.C.	1.24
74	W.C.	1.24
75	W.C.	1.24
76	W.C.	1.24
77	W.C.	1.24
78	W.C.	1.24
79	W.C.	1.24
80	W.C.	1.24
81	W.C.	1.24
82	W.C.	1.24
83	W.C.	1.24
84	W.C.	1.24
85	W.C.	1.24
86	W.C.	1.24
87	W.C.	1.24
88	W.C.	1.24
89	W.C.	1.24
90	W.C.	1.24
91	W.C.	1.24
92	W.C.	1.24
93	W.C.	1.24
94	W.C.	1.24
95	W.C.	1.24
96	W.C.	1.24
97	W.C.	1.24
98	W.C.	1.24
99	W.C.	1.24
100	W.C.	1.24

AREA KEY PLAN FOR F.O.I. OF FOURTH FLOOR (SCALE 1:500)

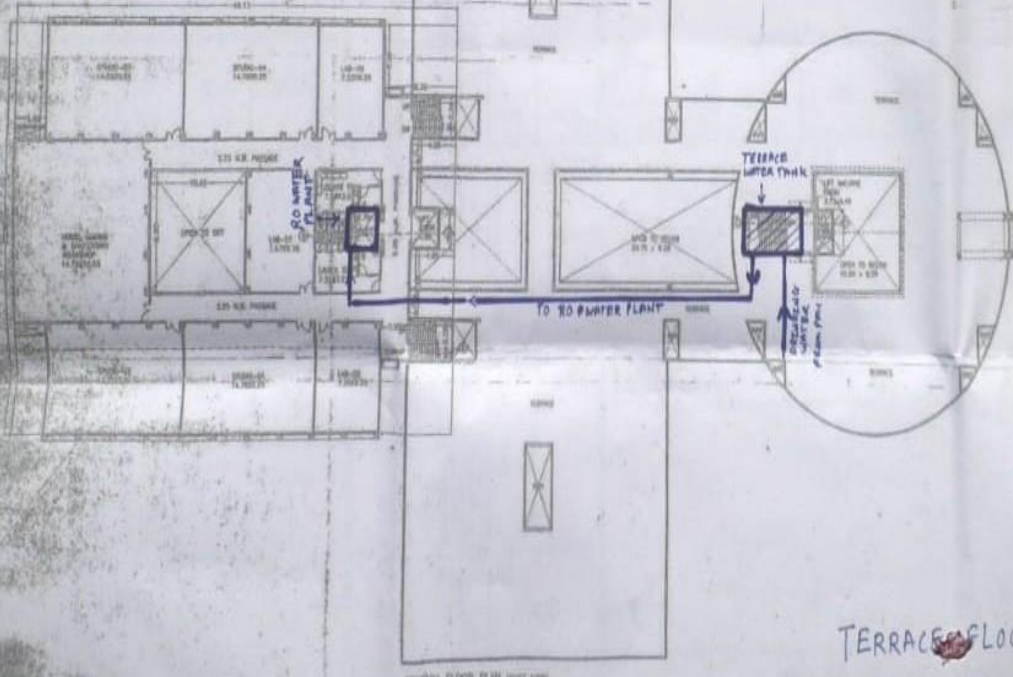



FOURTH FLOOR PLAN (SCALE 1:500)

TERRACE FLOOR PLAN
 DRINKING WATER SUPPLY PLAN

NOTE:
 1. THIS DRAWING AND DESIGN IS ISSUED ON THE BASIS OF THE DATA PROVIDED BY THE CLIENT AND THE CONTRACTOR. THE CONTRACTOR SHALL BE RESPONSIBLE FOR THE VERIFICATION OF THE DATA AND THE DESIGN OF THE WORK. THE ARCHITECT SHALL NOT BE RESPONSIBLE FOR THE DESIGN OF THE WORK.
 2. THE ARCHITECT SHALL NOT BE RESPONSIBLE FOR THE DESIGN OF THE WORK.
 3. THE ARCHITECT SHALL NOT BE RESPONSIBLE FOR THE DESIGN OF THE WORK.
 4. THE ARCHITECT SHALL NOT BE RESPONSIBLE FOR THE DESIGN OF THE WORK.
 5. THE ARCHITECT SHALL NOT BE RESPONSIBLE FOR THE DESIGN OF THE WORK.
 6. THE ARCHITECT SHALL NOT BE RESPONSIBLE FOR THE DESIGN OF THE WORK.
 7. THE ARCHITECT SHALL NOT BE RESPONSIBLE FOR THE DESIGN OF THE WORK.
 8. THE ARCHITECT SHALL NOT BE RESPONSIBLE FOR THE DESIGN OF THE WORK.
 9. THE ARCHITECT SHALL NOT BE RESPONSIBLE FOR THE DESIGN OF THE WORK.
 10. THE ARCHITECT SHALL NOT BE RESPONSIBLE FOR THE DESIGN OF THE WORK.

PROPOSED CHAIRMAN CALLED AT 12.00 ON 10/10/2012 PUNE.
 DATE: 10/10/2012 PUNE.
 NAME: DR. BHAIRAVJI MARATHI CHAIRMAN PUNE.
 SIGNATURE: [Signature]
 ADDRESS: [Address]
 PROPOSED CHAIRMAN CALLED AT 12.00 ON 10/10/2012 PUNE.
 DATE: 10/10/2012 PUNE.
 NAME: DR. BHAIRAVJI MARATHI CHAIRMAN PUNE.
 SIGNATURE: [Signature]
 ADDRESS: [Address]

7.1.2.4 Green campus initiatives

	Akhil Bharatiya Maratha Shikshan Parishad's		
	Anantrao Pawar College of Engineering & Research		
	Record No.: ADM/D/036B	DoI: 21/01/2019	
	Revision: 00		
Internal Correspondence For Department			

The institutional initiatives for greening the campus are as follows:

1. Restricted entry of automobiles

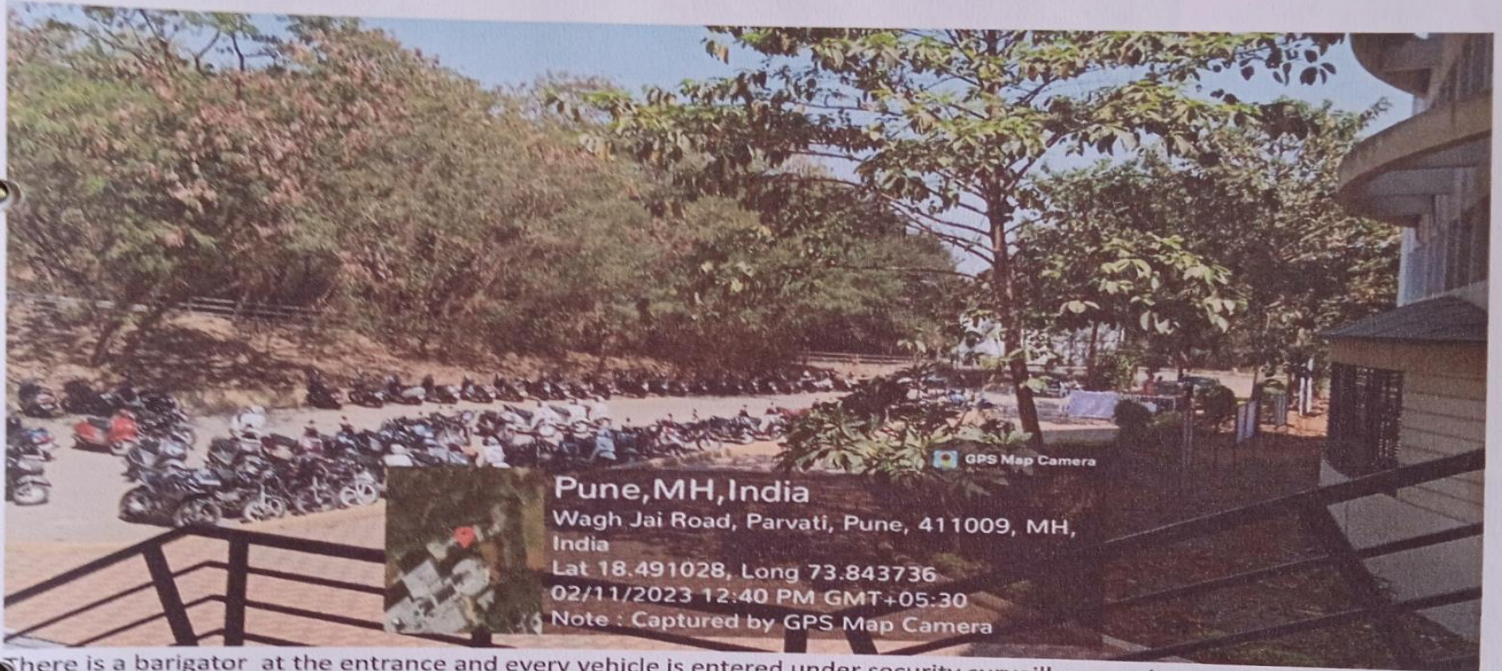

There is a barigator at the entrance and every vehicle is entered under security surveillance only.

2. Use of bicycles/ Battery-powered vehicles





Akhil Bharatiya Maratha Shikshan Parishad's
Anantrao Pawar College of Engineering & Research



Record No.: ADM/D/036B
Revision: 00

DoI: 21/01/2019

Internal Correspondence For Department



E bike made by Mechanical department. Also Students use E Vehicles





Akhil Bharatiya Maratha Shikshan Parishad's
Anantrao Pawar College of Engineering & Research



Record No.: ADM/D/036B
Revision: 00

DoI: 21/01/2019

Internal Correspondence For Department

3. Pedestrian-friendly pathways





Akhil Bharatiya Maratha Shikshan Parishad's
Anantrao Pawar College of Engineering & Research



Record No.: ADM/D/036B
Revision: 00

DoI: 21/01/2019

Internal Correspondence For Department

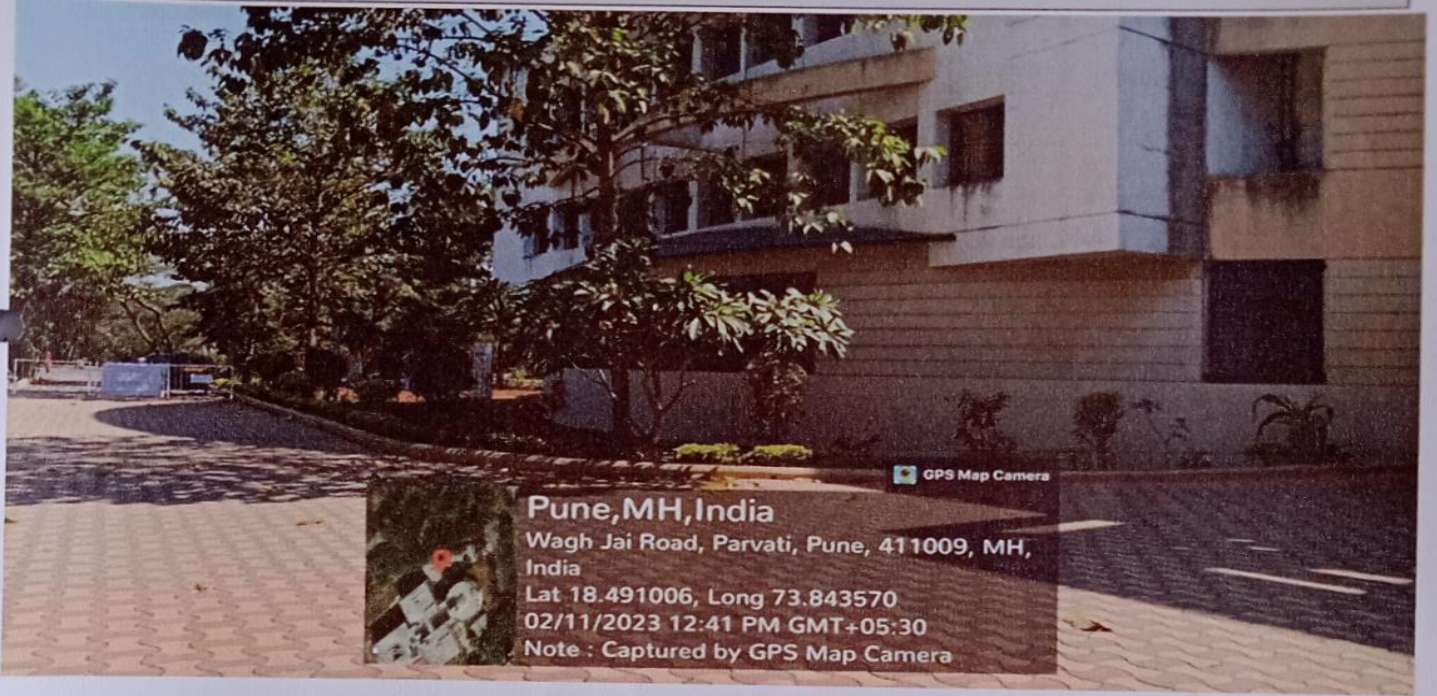



Akhil Bharatiya Maratha Shikshan Parishad's
Anantrao Pawar College of Engineering & Research



Record No.: ADM/D/036B
Revision: 00

DoI: 21/01/2019

Internal Correspondence For Department





**Akhil Bharatiya Maratha Shikshan Parishad's
Anantrao Pawar College of Engineering & Research**



**Record No.: ADM/D/036B
Revision: 00**

DoI: 21/01/2019

Internal Correspondence For Department

4. Ban on use of plastic

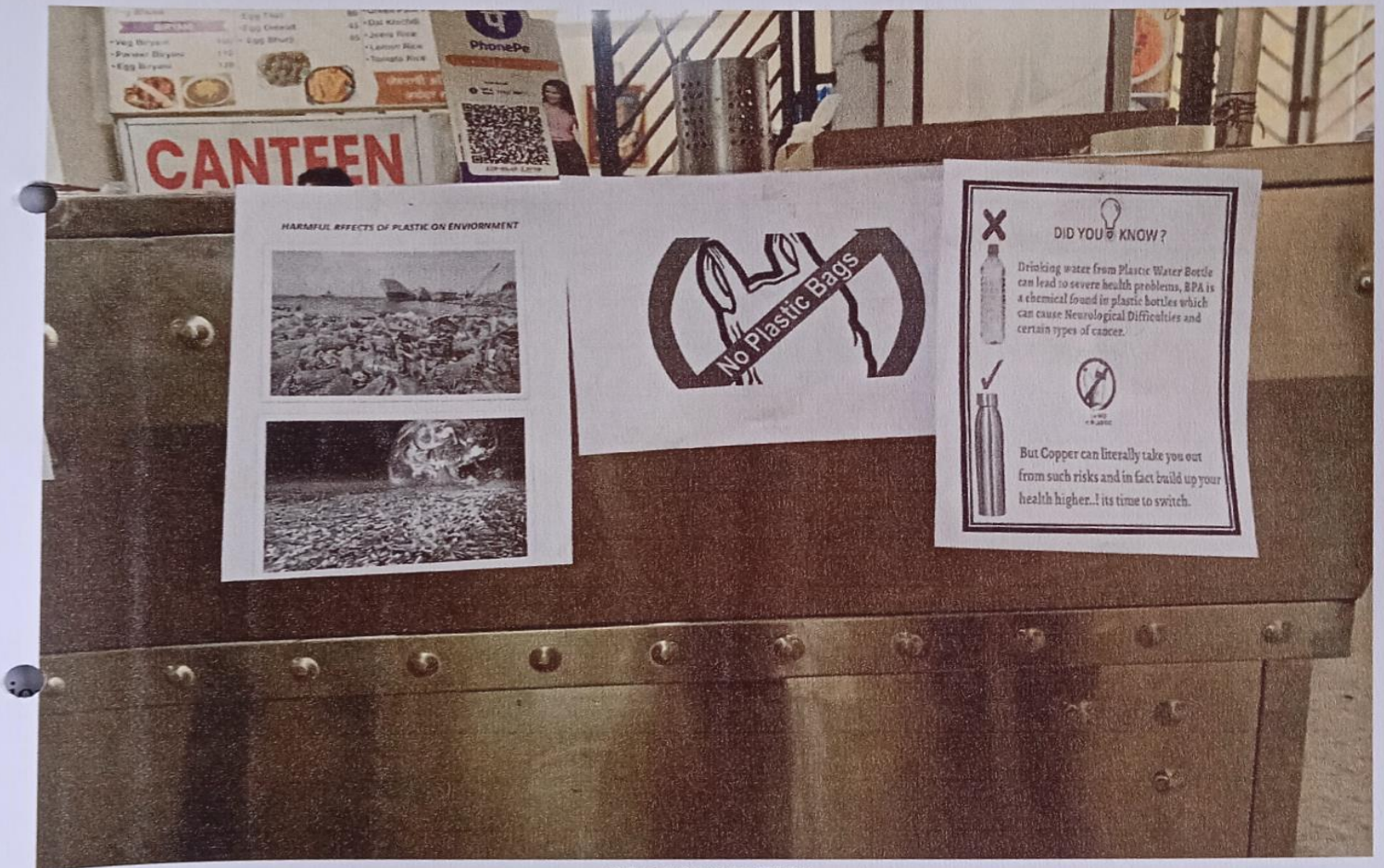

COLLEGE CANTEN

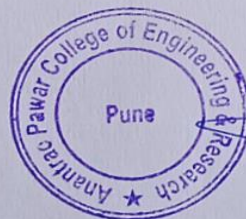



**Akhil Bharatiya Maratha Shikshan Parishad's
Anantrao Pawar College of Engineering & Research**



**Record No.: ADM/D/036B
Revision: 00**

DoI: 21/01/2019

Internal Correspondence For Department

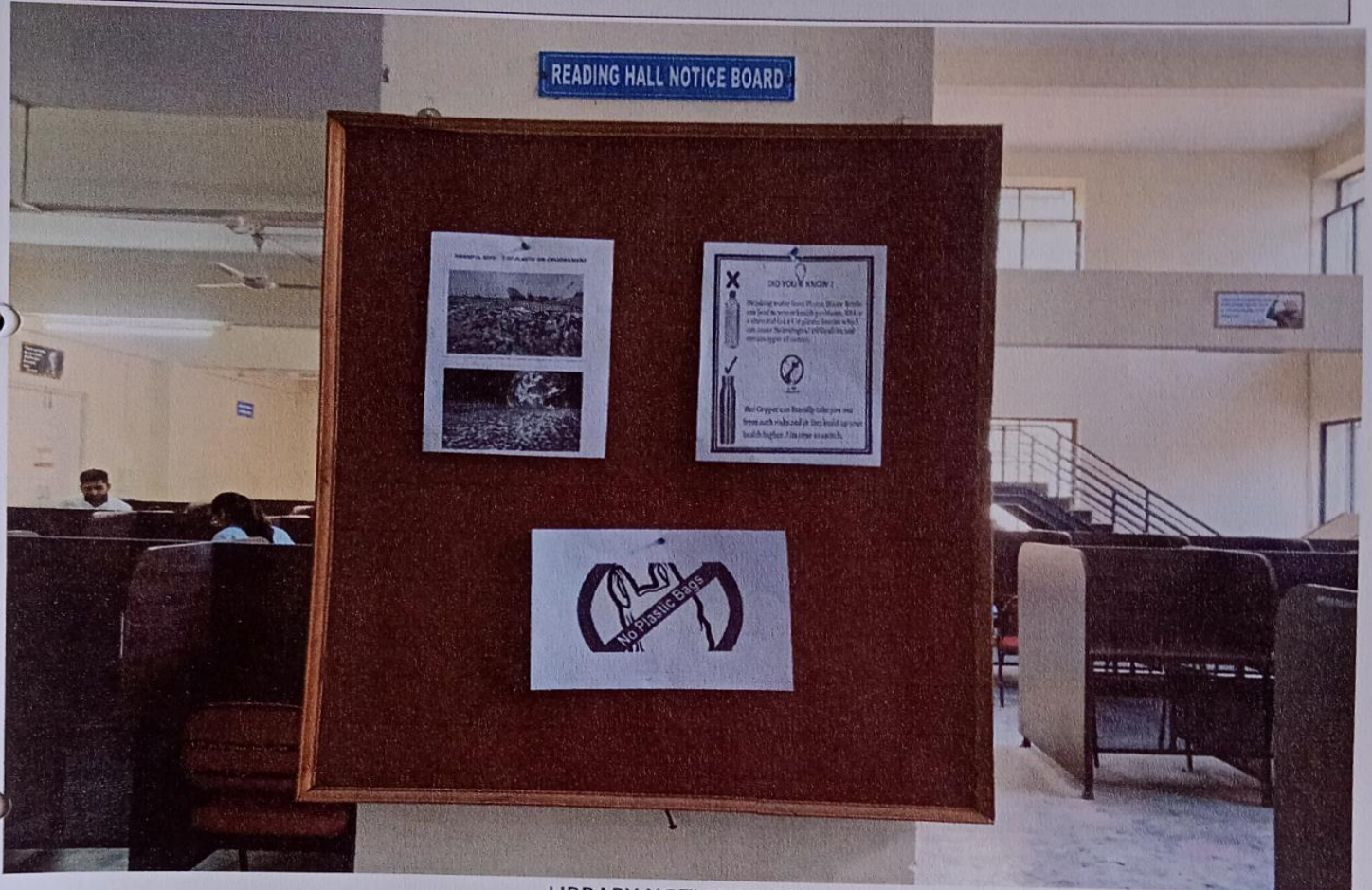

LIBRARY NOTICE BOARD



[Handwritten signature]



Akhil Bharatiya Maratha Shikshan Parishad's
Anantrao Pawar College of Engineering & Research



Record No.: ADM/D/036B
Revision: 00

DoI: 21/01/2019

Internal Correspondence For Department

5. Landscaping

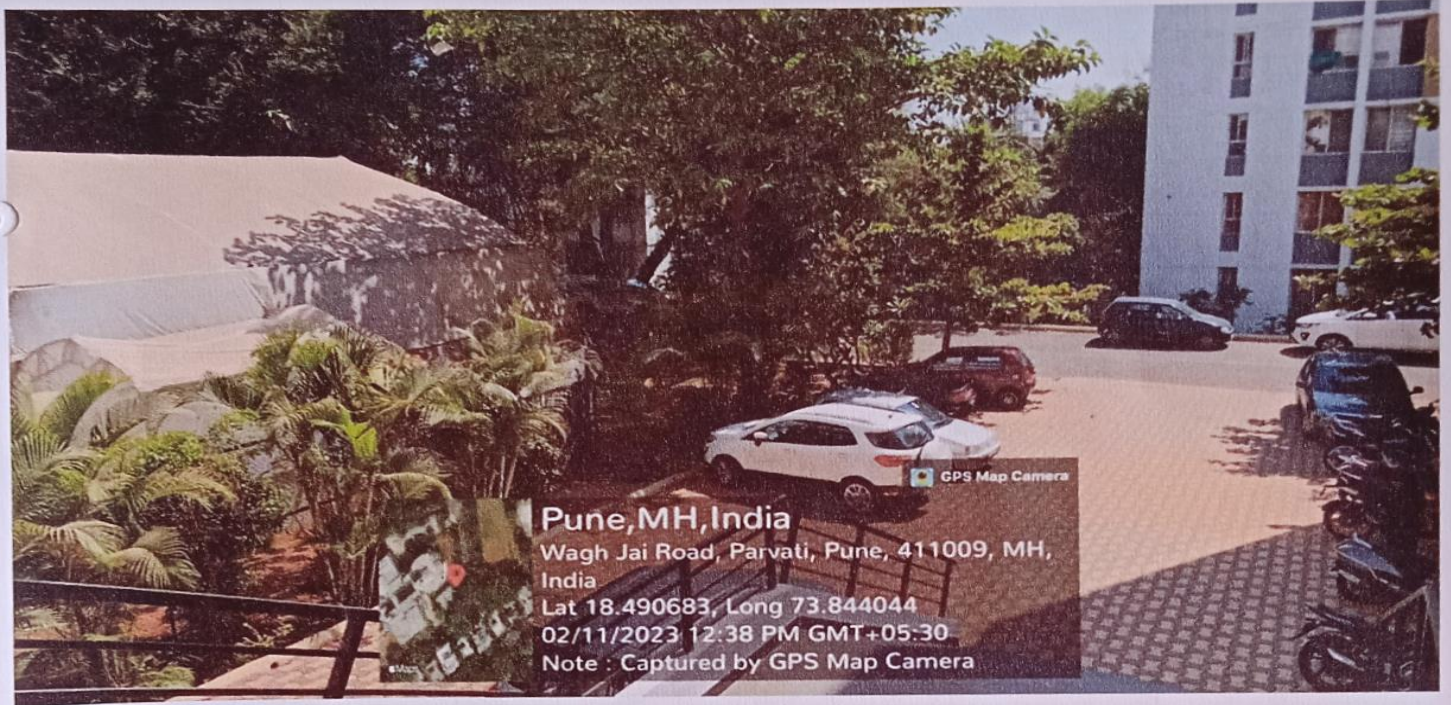

[Handwritten signature]



Akhil Bharatiya Maratha Shikshan Parishad's
Anantrao Pawar College of Engineering & Research



Record No.: ADM/D/036B
Revision: 00

Dol: 21/01/2019

Internal Correspondence For Department





Akhil Bharatiya Maratha Shikshan Parishad's
Anantrao Pawar College of Engineering & Research



Record No.: ADM/D/036B
Revision: 00

Dol: 21/01/2019

Internal Correspondence For Department

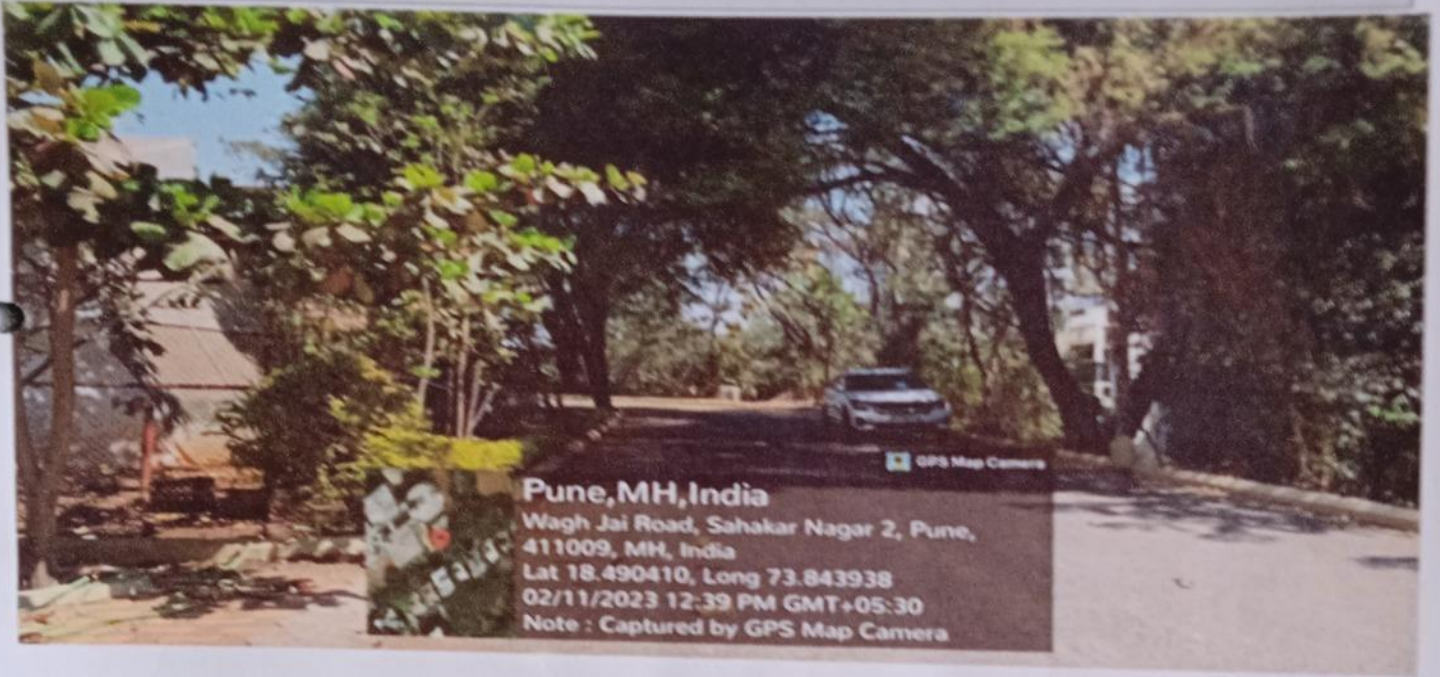

[Handwritten signature]



Akhil Bharatiya Maratha Shikshan Parishad's
Anantrao Pawar College of Engineering & Research



Record No.: ADM/D/036B
Revision: 00

DoI: 21/01/2019

Internal Correspondence For Department



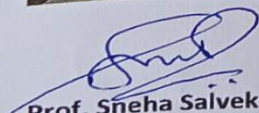

Prof. Sneha Salvekar
Coordinator Criteria 7

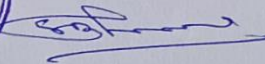



Principal

	Akhil Bharatiya Maratha Shikshan Parishad's Anantrao Pawar College of Engineering & Research		
	Record No.: ACA/D/021 Revision: 00	DoI: 21/01/2019	
EVENT REPORT			

Name of Event: Short Film Event (मी Director)

Date of Event: 28th September 2022

Time of Event: 9:30 A.M. to 01:30 P.M.

Name of Event Coordinator: Prof. S. A. Patage (Assistant Professor, Civil Engineering Department.

Brief Description of Event:

Short Film Event (मी Director) was organized by Dept. Of Civil Engineering, ABMSP's Anantrao Pawar College of Engineering & Research, Parvati, Pune. This Event was conducted between 22nd Sept to 28th Sept 2022.

It was an opportunity for our students to represent their self in different competition and it was helpful in holistic development of students. total prize for this event is Rs.5000 in that First Prize was Rs. 2500 Second Prize Rs.1500 and the Third Prize was Rs. 1000. Under this event following themes are included

- 1) College Student Life
- 2) My Department
- 3) College Facilities
- 4) College Recreational Activities (ISTE/SPARTECH/SPORTS)
- 5) Green Campus
- 6) Social Activities
- 7) One Day in College

Students participated in different themes like Green Campus, My Department, Hostel Dyas etc. some of the students represented their department, some students gave Covid-19 effects on the education, some social activities are also involved in that event.

some photographs are attached below



**Akhil Bharatiya Maratha Shikshan Parishad's
Anantrao Pawar College of Engineering & Research**

**Record No.: ACA/D/021
Revision: 00**

DoI: 21/01/2019



EVENT REPORT

Photographs:

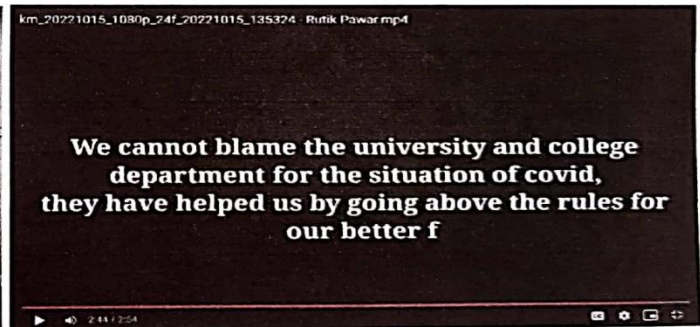
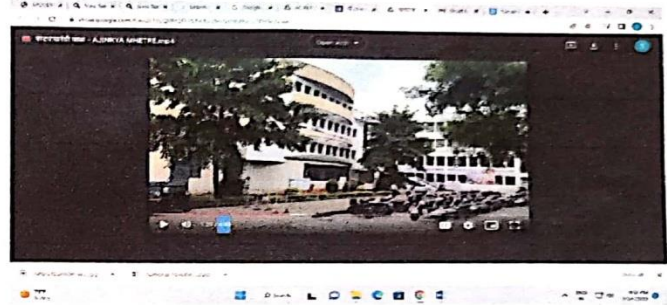



AkhilBharatiya Maratha ShikshanParishad's
Anantrao Pawar College of Engineering & Research



Record No.: ACA/D/021
Revision: 00

DoI: 21/01/2019

EVENT REPORT

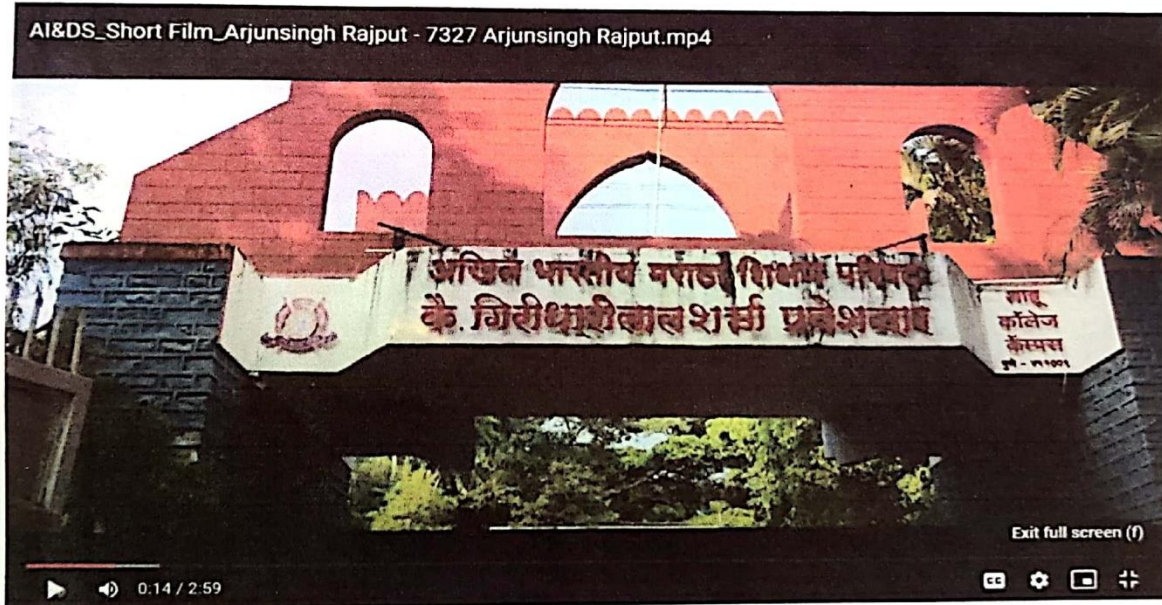
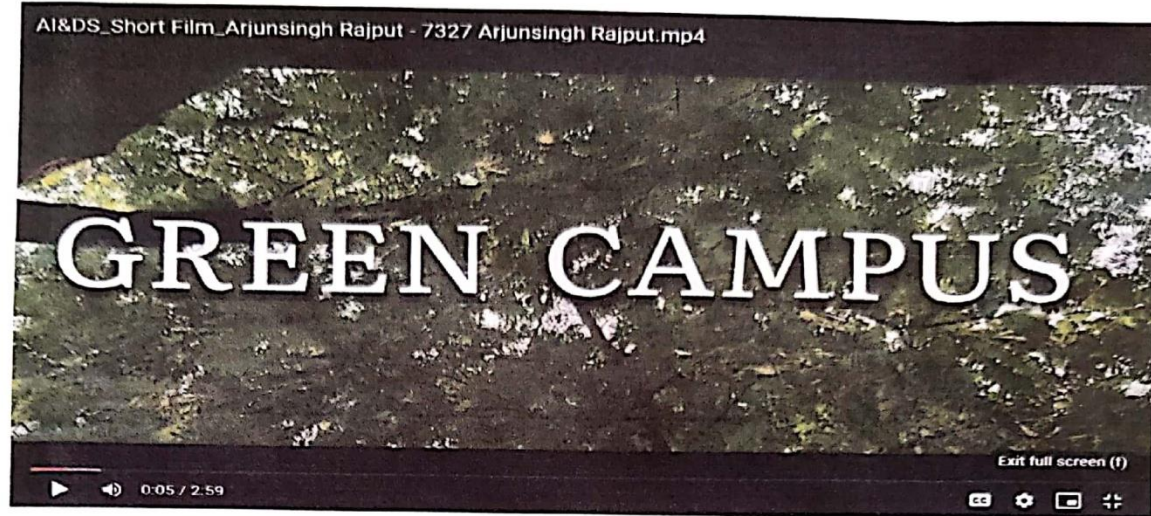



Date: 8/10/2022

Prof. S. A. Patage
Event Coordinator

Dr. A. B. Shelare
Head Civil Dept.

Dr. S. B. Thakare
Principal

7.1.2.5 Disabled Friendly Barrier Free Environment

	Akhil Bharatiya Maratha Shikshan Parishad's		
	Anantrao Pawar College of Engineering & Research		
	Record No.: ADM/D/036B Revision: 00	DoI: 21/01/2019	
Internal Correspondence For Department			

7.1.7 - The Institution has disabled-friendly, barrier free environment Built environment with ramps/lifts for easy access to classrooms. Disabled-friendly washrooms Signage including tactile path, lights, display boards and signposts Assistive technology and facilities for persons with disabilities (Divyangjan) accessible website, screen- reading software, mechanized equipment. 5. Provision for enquiry and information: Human assistance, reader, scribe, soft copies of reading material, screen reading



Disabled-friendly Lift



Principal
Anantrao Pawar College of Engineering
& Research, Parvati, Pune - 9



UNIVERSITY
CONTROL ROOM
Room No 319

GPS Map Camera



Pune, Maharashtra, India
65-A, Late Dadasaheb Dhomkar Path, Tulshibagwale Colony,
Parvati Paytha, Pune, Maharashtra 411009, India
Lat 18.491043°
Long 73.844597°
02/05/23 09:38 AM GMT +05:30





IKON 06 56
3

GPS Map Camera



Pune, Maharashtra, India
65-A, Late Dadasaheb Dhomkar Path, Tulshibagwale Colony,
Parvati Paytha, Pune, Maharashtra 411009, India
Lat 18.491043°
Long 73.844597°
02/05/23 09:38 AM GMT +05:30

Google

	Akhil Bharatiya Maratha Shikshan Parishad's Anantrao Pawar College of Engineering & Research		
	Record No.: ADM/D/036B Revision: 00	DoI: 21/01/2019	
Internal Correspondence For Department			



7.1.7 - The Institution has disabled-friendly, barrier free environment Built environment with ramps/lifts for easy access to classrooms. Disabled-friendly washrooms Signage including tactile path, lights, display boards and signposts Assistive technology and facilities for persons with disabilities (Divyangjan) accessible website, screen- reading software, mechanized equipment. 5. Provision for enquiry and Information; Human assistance, reader, scribe, soft copies of reading material, screen reading



Wheelchair for Divyangjan



Principal
 Anantrao Pawar College of Engineering
 & Research, Parvati, Pune - 411009

	Akhil Bharatiya Maratha Shikshan Parishad's Anantrao Pawar College of Engineering & Research		
	Record No.: ADM/D/036B Revision: 00	DoI: 21/01/2019	
Internal Correspondence For Department			

7.1.7 - The Institution has disabled-friendly, barrier free environment Built environment with ramps/lifts for easy access to classrooms. Disabled-friendly washrooms Signage including tactile path, lights, display boards and signposts Assistive technology and facilities for persons with disabilities (Divyangjan) accessible website, screen- reading software, mechanized equipment. 5. Provision for enquiry and information: Human assistance, reader, scribe, soft copies of reading material, screen reading

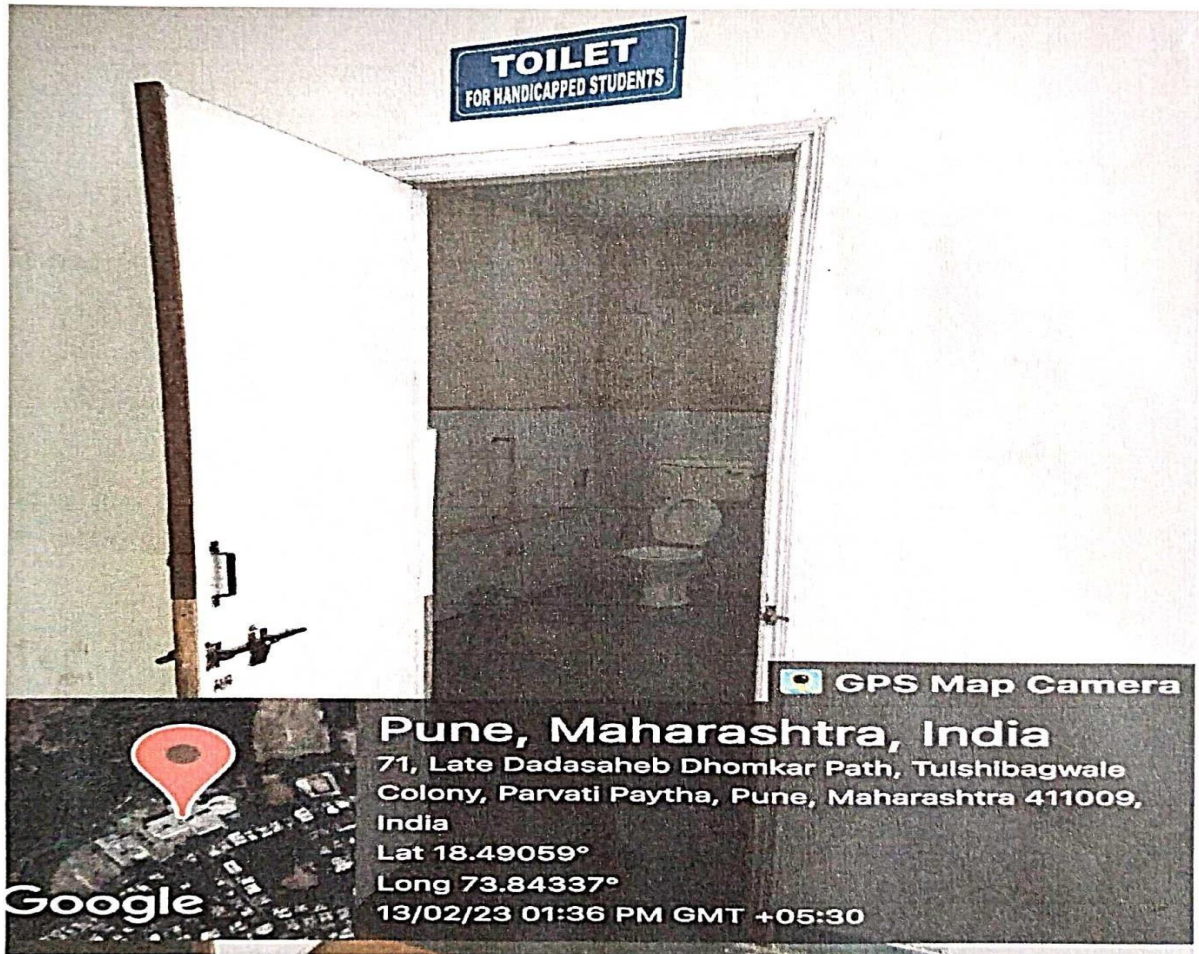

Disabled-friendly washrooms



Principal
 Anantrao Pawar College of Engineering
 & Research, Parvati, Pune - 9



 GPS Map Camera

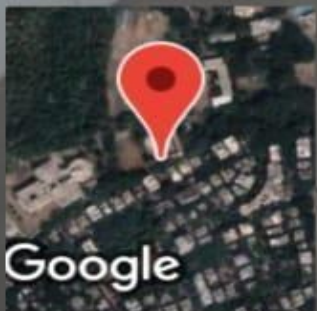



Pune, Maharashtra, India

A-65, Late Dadasaheb Dhomkar Path, Tulshibagwale Colony,
Parvati Paytha, Pune, Maharashtra 411009, India

Lat 18.490992°

Long 73.844894°

02/05/23 09:35 AM GMT +05:30

	Akhil Bharatiya Maratha Shikshan Parishad's Anantrao Pawar College of Engineering & Research		
	Record No.: ADM/D/036B Revision: 00	DoI: 21/01/2019	
Internal Correspondence For Department			



7.1.7 - The Institution has disabled-friendly, barrier free environment Built environment with ramps/lifts for easy access to classrooms. Disabled-friendly washrooms Signage including tactile path, lights, display boards and signposts Assistive technology and facilities for persons with disabilities (Divyangjan) accessible website, screen- reading software, mechanized equipment. 5. Provision for enquiry and information: Human assistance, reader, scribe, soft copies of reading material, screen reading



Disabled-friendly ramp



Principal
 Anantrao Pawar College of Engineering
 & Research, Parvati, Pune - 9

	Akhil Bharatiya Maratha Shikshan Parishad's Anantrao Pawar College of Engineering & Research		
	Record No.: ADM/D/036B Revision: 00	DoI: 21/01/2019	
Internal Correspondence For Department			

7.1.7 - The Institution has disabled-friendly, barrier free environment Built environment with ramps/lifts for easy access to classrooms. Disabled-friendly washrooms Signage including tactile path, lights, display boards and signposts Assistive technology and facilities for persons with disabilities (Divyangjan) accessible website, screen- reading software, mechanized equipment. 5. Provision for enquiry and information: Human assistance, reader, scribe, soft copies of reading material, screen reading

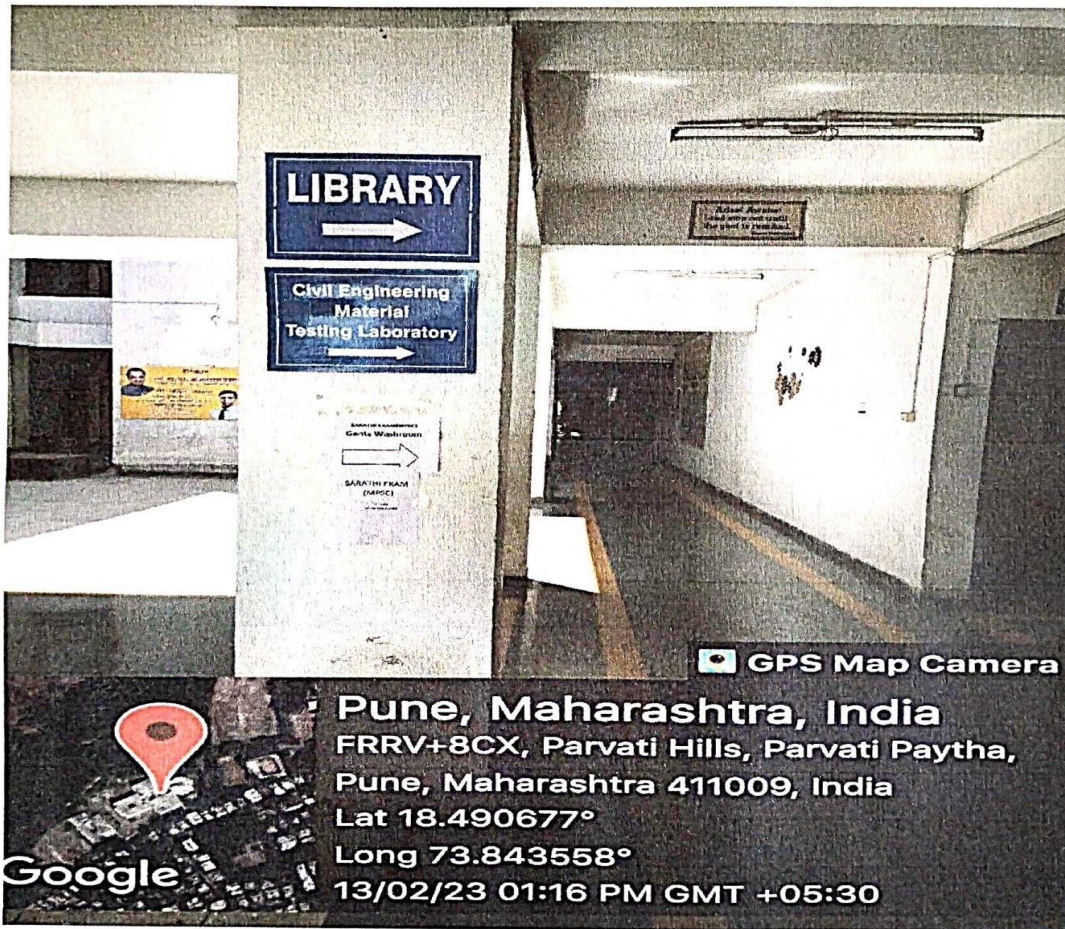

Signage including tactile path



 Principal
 Anantrao Pawar College of Engineering
 & Research, Parvati, Pune - 9



 GPS Map Camera



Pune, Maharashtra, India

FRRV+8CX, Parvati Hills, Parvati Paytha, Pune, Maharashtra

411009, India

Lat 18.490913°

Long 73.843805°

02/05/23 09:30 AM GMT +05:30



 GPS Map Camera



Pune, Maharashtra, India

FRRV+8CX, Parvati Hills, Parvati Paytha, Pune, Maharashtra
411009, India

Lat 18.490965°

Long 73.843704°

02/05/23 09:30 AM GMT +05:30