	Akhil Bharatiya Maratha Shikshan Parishad's **Anantrao Pawar College of Engineering & Research**	
	Record No.: ACA/R/015 **Revision: 00**	**DoI: 21/01/2019**

Participant's Attendance for Event

Name of Event: Two Days International Seminar On "Future Disruptive Technologies"

Sr. No.	Name of the Participant	19-03-2019		
		Session 1	Session 2	Session 3
1	Yogesh shelar			
2.	Ravi Rohila			
3-	Prof Sarode N.M.			
4	Prof. Sharad S. Jagtap			
5	Mayur. S. Zuzam			
6.	Vijay Atitkar			
7.	Shekhar Chidre			
8	Chirag Wayal			
9.	Akshay R. Chavan.			
10.	Rakesh Narwa			
11.	Vinay G. Dudhal.			
12.	Madhura T. Barutbar			
13.	Apeksha Gawarkhede			

	Akhil Bharatiya Maratha Shikshan Parishad's **Anantrao Pawar College of Engineering & Research**	
Record No.: ACA/R/015 **Revision: 00**	**DoI: 21/01/2019**	

Participant's Attendance for Event

12.	Shantanu Vilas Kulkarni	Shantanu	Shantanu	Shantanu
13.	Niranjan Aher	N.S.Aher	N.S.Aher	N.S.Aher
14	Atharva Walke	Atharva		
15.	Dongare Avinash A.	Dongare		
16.	Bhosale Tejraj	Bhosale		
17	Aditya Mukare	Aditya	Aditya	Aditya
18	Prashant Pawar	Prashant		
19	Akshay V. Jengale	Akshay		
20	Chetan D. Rokade	Chetan	Chetan	Chetan
21	Rajesh Jadhav	Jadhav	Jadhav	Jadhav
22.	Samadhan S. Borke	Borke	Borke	Borke
23.	Dongare Divya A.	Dongare		
24.	Gujar Puram	Gujar		
25.	Madankumar Kachare	Madankumar	Madankumar	Madankumar

Akhil Bharatiya Maratha Shikshan Parishad's
Anantrao Pawar College of Engineering & Research

Record No.: ACA/R/015
Revision: 00

DoI: 21/01/2019

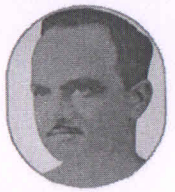

Participant's Attendance for Event

26	Prem Kumar Tiwari	[signature]	[signature]	[signature]
27	Anuja N Biradar	[signature]	[signature]	[signature]
28.	Ayesha M. Gondekar	[signature]	[signature]	[signature]
29.	Vedant S. Dagdu	[signature]		
30.	Vaibhav R. Amrale	[signature]		
31.	Darshan. Borkar.	[signature]		
32.	Saurabh. Birwatkar	[signature]		
33.	Aniket. S. Wanjale	[signature]		
34.	Harshal A. Wanjale	[signature]		
35.	Aditya S. Pawar	[signature]		
36.	Yash S. Sathe	[signature]		
37	Vinayak S. Sutar	[signature]		
38.	Sumit Ekbote	S.B. ekbote		
39.	Rohit. R. Thakor	[signature]		

Akhil Bharatiya Maratha Shikshan Parishad's
Anantrao Pawar College of Engineering & Research

Record No.: ACA/R/015
Revision: 00

DoI: 21/01/2019

Participant's Attendance for Event

40.	Raj Dhawade	Raj		
41.	Mui Teron	[signature]		
42	Yash. Shirsat	[signature]		
43	Shelar Sunny	[signature]		
44	Pawar Karan	[signature]		
45	Sable Shrad	[signature]		
46	Tarde Sanket. S.	[signature]		
47)	Saindane. Dhiraj	[signature]		
48)	Joyce Devenson	[signature]		
49)	Prachi G. Bhatre	[signature]		
50)	Ketan Sonawadekar	[signature]		
51)	Mahesh Patil	[signature]		
52)	Vaishnavi Agarwal	[signature]		
53)	Swapnil. S. Dhamal	[signature]		

Participant's Attendance for Event

54)	Apeksha Patil	Patil	Patil	Patil
55)	Madhulika Pardeshi	Madhulika	Madhulika	Madhulika
56)	Swapnali Sutale	STBakade		
57)	Sudnya Gadekar	Sudnya		
58)	Neha Tawand	Neha		
59)	Nikita khule	NKhule		
60)	Laxmi Jakapure	Jakapure		
61)	Pooja Dagade	Dagade		
62	Netra Deng	NDeng	NDeng	NDeng
63	Pooja Singh			
64	Prof. Mandar Kakade	Makade	Makade	Makade
65	Dr. Godbole B.B.			
66.	Riyaz. A. Jamadar			
67.	Govind. R. Chilla			
68.	Prof. Tejashree P. Gurav			

Workshop Co-Coordinator **Workshop Coordinator** **Principal**

69.	Prof. Anuja S. Desai			
70.	Prof. Supriya B. Shinde			

Participant's Attendance for Event

72	Shubham Pathak.			
73	Dhanashree Kokate.	Dkokate	Dkokate	Dkokate
74	Manasi Sonawane	MS	MS	MS
75	Aniket Nikam	ANikam	ANikam	ANikam
76	Sweta Kitturkar	Shwete	Shwete	Shwete
77	Harshal Ujagare	HUjagare	HUjagare	HUjagare
78.	Prof. S.S. Salvekar			
79	Madhura Basetkar			
80	Apeksha Gaurkhede			
81	Aparna Suryawanshi	Aparna	Aparna	Aparna

Workshop Co-Coordinator

Workshop Coordinator

Principal

	Akhil Bharatiya Maratha Shikshan Parishad's Anantrao Pawar College of Engineering & Research	
	Record No.: ACA/R/015 Revision: 00	DoI: 21/01/2019

Participant's Attendance for Event

82	Kunal S. Aphale.			
83	Sayali R. Kokare			
84	Er. SUNIL PEDGAONKAR			
85	Rajshri A. Nikam			
86	Sarang S. Dubey			
87	KAMLESH JETHA			
88	Aditya Wankhade			
89	Dr. Munde K. H.			
90	V. R. Ghiye			
91	D. B. Mane			

Workshop Co-Coordinator

Workshop Coordinator

Principal

Akhil Bharatiya Maratha Shikshan Parishad's
Anantrao Pawar College of Engineering & Research

Record No.: ACA/R/015
Revision: 00

DoI: 21/01/2019

Participant's Attendance for Event

Name of Event: Two Days International Seminar On "Future Disruptive Technologies"

Sr. No.	Name of the Participant	20-03-2019		
		Session 1	Session 2	Session 3
1.	Ms. Deepa B. Mane	[signature]		
2.	Shinde Supriya	[signature]	[signature]	[signature]
3.	Tejashree Gaikwad	Tejashreem	Tejashreem	Tejashreem
4.	Govind Chilla	[signature]	[signature]	[signature]
5.	Er. Sunil Pedgaonkar	[signature]	[signature]	[signature]
6.	Riyaz. Jamadar	[signature]	[signature]	[signature]
7	Prof. D. P. Rarkhande	[signature]	[signature]	[signature]
8	Prof. Khaleat R. S.	[signature]	[signature]	
9	prof. S. S. Dubey	[signature]	[signature]	[signature]
10	prof. Chetan Kalambe.	[signature]	[signature]	

Akhil Bharatiya Maratha Shikshan Parishad's
Anantrao Pawar College of Engineering & Research

Record No.: ACA/R/015
Revision: 00

DoI: 21/01/2019

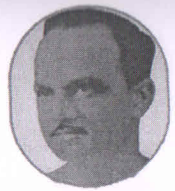

Participant's Attendance for Event

11	Desai Anjja S.			
12	Gurav Tejdshree.			
13)	Madhulika Pardeshi			
14)	Apeksha Patil			
15)	Shraddha Bhoite			
16)	Netra Deng			
17)	Pooja Singh			
18)	Aparna Suryawanshi			
19)	Vaishnavi Agarwal			
20)	Swapnil Dhamal			
21)	Prem K. Tiwari			
22)	Madankumar kachare.			
23)	Aditya Thakare			
24	Rajesh Jadhav			

Akhil Bharatiya Maratha Shikshan Parishad's
Anantrao Pawar College of Engineering & Research

Record No.: ACA/R/015
Revision: 00

DoI: 21/01/2019

Participant's Attendance for Event

25	Shubham P. Shinde	[signature]	[signature]	[signature]
26	Pravin Tare	[signature]	[signature]	[signature]
27	Manish Rao	[signature]	[signature]	[signature]
28	Siddharth Deshmukh	[signature]	[signature]	[signature]
29	Vaijnath magur	[signature]	[signature]	[signature]
30	Shubham bodalle	[signature]	[signature]	[signature]
31	Kunal Birkale	[signature]	[signature]	[signature]
32	Anuja Birudas	[signature]	[signature]	[signature]
33	Ayesha Gondekar	[signature]	[signature]	[signature]
34	Ghanekar Prasad Vilas	Ghanekar P.V	Ghanekar P.V	Ghanekar P.V
35	Tekale pratik	[signature]	[signature]	[signature]
36	Ajit Tawlde	[signature]	[signature]	[signature]
37	Gite Sumedh	[signature]	[signature]	[signature]
38	Gaikwad Swapnil Shrikant	[signature]	[signature]	[signature]

Participant's Attendance for Event

39.	Shekhar. chidre			
40	Shubham Balasaheb kokate			
41	Sumit Chitte.			
42	Bhosale Prathamesh			
43	Shubham Raj Pathak			
44	samadhan S. Borke			
45	Viraj Dayanand Patil			
46	Ashish.G.Kakade			
47	Mayur. S. Zurams			
48	Shelar Kirtiraj D.			
49.	Chavan Akshay R.			
50	Vinay Ganesh Dudhal			
51	Shubham Milind Gaikwad			
52	Vishal Ashok Mandlik			

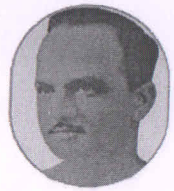

Participant's Attendance for Event

53	Prof. S.S. Jagtap			
54.	Niranjan Aher			
55	Shantanu Kulkerni			
56	Akshay M. Jadhav			
57.	Vijay Atitkar			
58.	Prof. Sneta Ramteke			
54.	Santosh S. Thore.			
55.	Akash S. Yadav			
56	Mandar R. Shinde			
57.	Sujit Y. Godage			
58.	Yash. H. Sharma			
59.	Manoj Suryawanshi			
60	Ms. Munde K.H.			
61	Vikram R. Ghuge			

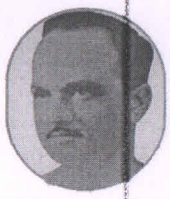

Participant's Attendance for Event

62	Deepa Mane			
63	Prof. R.A. Nikam			
64	Prof. A.R. Wanichwebe			
65	Prof. A.R. Pawar			